1st Yearbook

LINCOLN SUDBURY REGIONAL HIGH-SCHOOL

1956 - 1957

373.1
DYAD
HIST. COLL.

Rec'd AFB 1988

Our assemblies were either in the gym (much smaller then) or in the present Rogers Theatre, which accommodated us all!

We have been sloppy about history and records at LSR. Dave Levington once suggested that my 1956-1972 yearbooks should be microfilmed. At any rate they are available.

Cordially,
Miriam Coombs

13 Highland
Concord, MA.

Dear Mr. Brooks,

The Fence Viewer article about LSR's beginnings was in error as probably many readers have told you by now.

Fortunately, midway in our first year we decided that an in-house yearbook should be attempted. It was my joy to be the yearbook adviser

for the first sixteen years and from my file, here is the proof that we were alive and functioning in 1956-57. It's a gift!

You will notice that Bill Keough, later a hostage was a junior high faculty member in our building. We had the room, since many Lincoln students finished in the school they were attending joining us later.

LINCOLN - SUDBURY

Baccalaureate Service

PRELUDE — "Allegro-Largo" from Concerto in D Major
Antonio Vivaldi

*PROCESSIONAL HYMN No. 24 —
"Unto Thy Temple, Lord, We Come" *John Hatton*

*INVOCATION Father Robert H. Hurley

CHOIR — "Grant Me True Courage, Lord" *Johann Sebastian Bach*

SCRIPTURAL READING Reverend Ernest Bodenweber

*HYMN No. 541 — "The Voice of God Is Calling"
Johann Michael Haydn

LORD'S PRAYER Reverend Ernest Bodenweber

CHOIR — "Now Let Every Tongue Adore Thee"
Johann Sebastian Bach

SERMON Reverend Morris Robinson

*BENEDICTION Father Robert H. Hurley

RECESSIONAL HYMN No. 314 —
"A Mighty Fortress Is Our God" *Martin Luther*

POSTLUDE — "Adagio-Allegro"
from Trio Sonata in D Major *George Frederick Handel*

---

* Congregation Standing

•

CHOIR OF THE FIRST PARISH CHURCH IN LINCOLN

Anne Root McGrath, *Conducting*

Anne Gombosi, Ruth S. Winship } *Violins*

Julia B. Taylor, *Cello*
Henry Kaufmann, *Piano*

FOR REFERENCE
To Be Used Only In Library

I MAHONEY

June 19, 1957 - Publication date.

Mrs. Combs.

To The Town of Sudbury -

Dick Brooks

L/S Committee 1977-1989

THE FIRST YEARBOOK

of the

LINCOLN-SUDBURY REGIONAL HIGH SCHOOL

1956-1957

PUBLISHED by the STUDENTS and the FACULTY

SUDBURY, MASSACHUSETTS JUNE, 1957

dedication

DEDICATION

We, the students and faculty of the Lincoln-Sudbury Regional High School, dedicate our first year book to all the people who helped in the planning and construction of this school (building and curriculum), and to the citizens of Lincoln and Sudbury who are supporting it.

Judith Clark '58

THE FIRST

This is the first. It is the first year of the first regional school of this area. It is the year of the first student body, the first set of administrators and teachers, the first teams, and the first organizations. It is the first year of new courses, new policies, new ideas, new equipment, and a new building. It is the first year and because it is, it is unique.

Throughout the history of mankind, special attention is given to the person who was the first to do something, to the day something first was successful, to a first occurrence, and to the first people of a country. They receive so much attention and are so important because these firsts are leaders. They show the way to others, and they are continually modernizing the world.

We also are leaders. We are the ones who are starting our own bit of history. We shall cut the paths, clear them of the pitfalls called mistakes, and open them to the many who will follow us. This is a tremendous responsibility, but it is also a privilege. It is a responsibility because, if we put any wrong bends in the path, it will take much longer to wear a new path and erase the old than it did to cut the first path.

This is the year in which our history is truly beginning. This is the year in which we shall find of what quality our leaders need to be. This is the year goals will be set for ensuing years. This is the year everyone will remember because, yes, this is the first!

Sheila Moynihan '58

ADMINISTRATION
N. RICH

ADMINISTRATION

Rexford S. Souder
State Teachers College, Glassboro, N. J., B. S.
Teachers College, Columbia University, M. A., Ed. D.
Superintendent of Schools

Leslie M. Tourville
Tufts College B. S.
Harvard University M. Ed.
Principal of Lincoln-Sudbury Regional High School

MEMBERS OF SCHOOL COMMITTEE

John W. Carman
* Luther M. Child, Jr.
Howard W. Emmons
Mrs. Elizabeth B. Harding
Victor A. Lutnicki
- Donald J. Mac Rae
William A. Wilson

* Term expired in March, 1957.
- Elected in March, 1957.

FACULTY

B M
MARSHALL c
R K
TOURVILLE E
O N
FLYNN PLATINE
H A
I
C LELECAS
EDWARDS O B
O O ARNOLD
U B O M I O
C E BLACK W
E ROGERS K N
T T O T I
T S M THURSTON
E B T G
VOLK BUXTON
S N
MERRILL Y

F.P.

THE FACULTY

THE FACULTY

Top Row, left to right. Mr. Tourville, Mrs. Gombosi, Mr. Black, Miss Roberts, Mr. Doucette, Mrs. Barton, Mr. Philbrick, Mr. Merrill, Miss Buxton, Mr. Platine, Mrs. Coombs, Mr. Rogers.

Bottom Row. Mr. Volk, Miss Lelecas, Mr. Downing, Miss McKenna, Mr. Thurston, Miss Edwards, Mr. Marshall, Miss Tutuny, Mr. Arnold. Absent, Mr. Flynn.

JUNIOR HIGH FACULTY

Mr. Ellery, Mrs. MacRae, Mr. Keough, Mrs. Black, Mr. Yonker.

Photographs by Barbara H. Lewis

THE FACULTY

BRAMWELL B. ARNOLD
Middlebury College, Harvard
University B. S., Ed. M.
Physics, Mathematics
Sponsor - Photography Club

KATHERINE D. BARTON
University of Massachusetts, B. S.
Home Economics
Sewing Club
Fashion Show

JOHN W. BLACK
Massachusetts School of Art B. S.
Syracuse University, M. A.
Art Club
Art
Yearbook

RUTH M. BUXTON
University of Vermont A. B.
Tufts University
Latin and English IV
School Spotlight Page in the
"Sudbury Citizen."
Junior Class Advisor
Yearbook
Homeroom 410 - Juniors 11A

MIRIAM S. COOMBS
Middlebury College A. B.
University of Connecticut M. A.
English I and III
Ninth Notes
Drama Festival Play
Yearbook
Home room 409 - Freshmen 9C

MELVIN L. DOWNING
Eastern Kentucky State College B. S.
Industrial Arts
Rifle Team Baseball Coach
Advisor to the Student Council

JAMES DOUCETTE
Dartmouth College A. B.
Columbia University M. A.
Harvard University
Director of Guidance

MARION EDWARDS
Beaver College B. S.
University of Maine
Biology
Guidance
Homeroom 413 - Freshmen 9A

ALAN FOSTER FLYNN
University of Massachusetts B. S., M. A.
Harvard College
Boston University
Mathematics
Stamp Club
Homeroom 419

ANNE GOMBOSI
Baccalaureat Gymnasium Basel
Graduate of Conservatory of Basel,
Switzerland
Postgraduate of Berlin
Music majors and minors
Music, grades 7 & 8
Orchestra
Violin classes in elementary schools
Chamber music
Visits to operas
Assemblies

HENRY WILLIAM KAUFMANN
Yale University, Mus. B., Mus. M.
Harvard University Ph. D.
Samuel S. Fels Fellow, Harvard
University 1957-58
Chorus
Operetta

THE FACULTY

HELEN D. LELECAS
Simmons College B. S.
Business Survey
Personal Typewriting
Shorthand II
Office Practice
Freshman Class Advisor
Business Club
Homeroom 405 - Freshmen 9D

ALEXANDER G. MARSHALL, JR.
Middlebury Collge A. B.
Boston University M. A.
Algebra, Plane Geometry, Math. IV
Class Advisor
Advisor to the Student Council.
Yearbook
Homeroom 406 - Seniors

KATHERINE R. McKENNA
Regis College A. B.
Radcliffe College A. M.
Universite de Grenoble, France Diplome
Universite de Paris, France Diplome
French
French Club
Homeroom 414 - Sophomores

ERNEST SAMUEL MERRILL
Harvard College A. B.
Harvard University Ed. M.
Social Studies
Faculty Manager of Athletics
Vice-President, P. T. S. A.
Transportation Manager
Junior Class Advisor
Sponsor Student Exchange Days
Homeroom 408 - Juniors 11B

ELWOOD PHILBRICK
Harvard University A. B.
Librarian
English I
Library Club

NORMAN W. PLATINE
Yale
Dartmouth A. B.
University of Detroit M. Ed.
Civic, Problems of American Dem.
J. V. Basketball
Reading Club
Senior Class Trip
Homeroom 411 - Freshmen 9B

MARY LOUISE ROBERTS
Beaver College B. S.
Health and Physical Ed.
Girls Varsity and Junior Varsity
Field Hockey, Basketball and
Softball
Intramurals, Girls Intramural
Sports Council

JOHN ROGERS
Harvard University A. B.
English II, III, IV
J. V. Soccer (with coaches
Hoagland and Smith)
Assistant Coach - Rifle Team
Reading Club
Variety Show
Homeroom 411 - Sophomores

ROGER T. THURSTON
Clark University
Springfield College M. S.
Earth Science, General Science
Guidance
Audio-Visual Activities

IRENE R. TUTUNY
Salem State Teachers College B. S.
Shorthand, Bookkeeping, Personal
Typewriting, Type I and II
Cheerleading
Good Grooming in Business Club
Freshman Class Advisor
Senior Class Trip
Yearbook
Homeroom 405 - Freshmen

THE FACULTY

PAUL VOLK
Courtland State Teachers College B. S.
Albany State Teachers College M. A.
Physical Education
Coach of Varsity Basketball & Soccer
Intramurals
Tennis
Track and Field

VIRGINIA H. WHITNEY, R. N.
New England Deaconess Hospital School
of Nursing
Boston University
Simmons College
School Nurse

HOPE W. BALDWIN
Chandler School for Women
School Secretary

CAFETERIA STAFF

Helen Wheeler, Cafeteria Manager
Rachel Adams
Eleanor Darby
Roberta Podgurski
Jane Parks

CUSTODIAL STAFF

William L. Long
Oliver Wainio
Charles Vieira
Paul Moynihan
Manuel Garcia

SENIORS

BARBARA ALLEN

NANCY ALLEN

ROCHELLE BALKAM

CHERIE BROWN

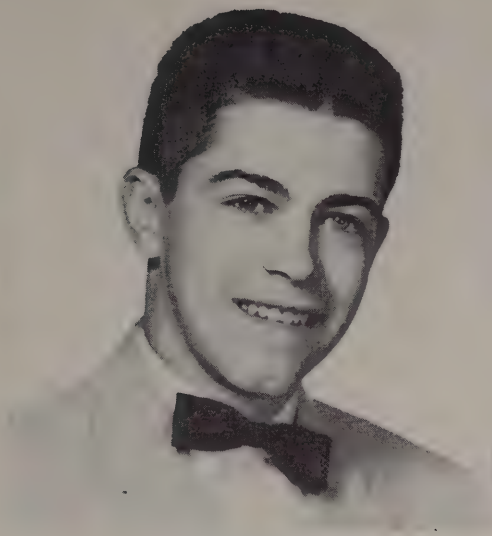

FRANK CARLMAN

PEGGY CLARK

PHYLLIS CLEVELAND

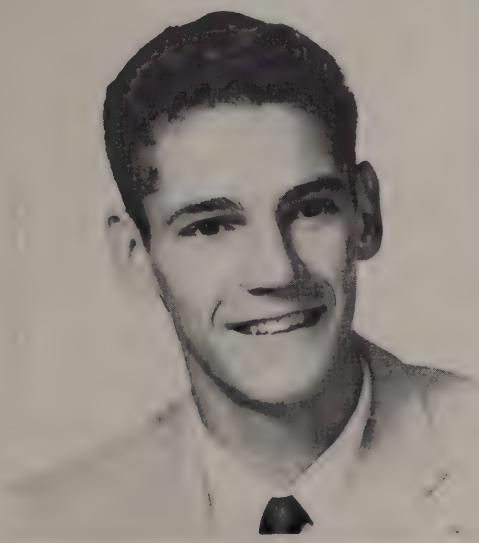

WARREN DeMONT

CARL DINGEE

SENIOR WRITEUPS

BARBARA ALLEN

Class Secretary 3,4; Basketball 1, 3, J.V. Captain 3; Field Hockey 1, 2, J.V. Captain 2, Intramurals 1, 2, 3, 4; Prom 1, 2, 3, 4, P.T.A. Committee 2, 3, 4; Newspaper Club 4; Glee Club 1, 2; Senior Play Committee 4

Ambition: To Get Married
Favorite Saying: "That's the way the ball bounces."

Here's one red-head who really knows where she's headed. Everybody wishes Barb all the luck in the world and we know this swell kid will surely succeed.

NANCY ALLEN

Basketball 1, 2, 3; Softball 1; Field Hockey 1, 2, 3, 4; J.V. Co-captain 4; Intramurals 1, 2, 3, 4; Prom 1, 2, 3, 4; P.T.A. Committee 3, 4, Variety Show 2; Glee Club 1, 2, Cheerleading 4; Yearbook 4; Usherette Senior Play 3, 4.

Ambition: Go to work and get married.
Favorite Saying: "What's this JAZZ!!"

Nancy has always been one of the most enthusiastic supporters of both the boys' and girls' teams and has made her mark as a cheerleader. Full of enthusiasm, cheerfulness, and gaiety Nancy has been a popular member of the school.

ROCHELLE BALKAM

Variety Show 4: Intramurals 2, 4; Art Club, Vice-President 4; Sophomore Dance Committee 2, School newspaper and Yearbook Staff 2; Yearbook Staff; French Club, President 4; Pep Club 1; Senior Play 4; Junior Chamber of Commerce Benefit; 2; Cheerleading 4;

Ambition: To be an archeologist
Saying: "Dem's da hazards."

Always full of vim and vigor, Rickie, never lacks something to do. Dresses nicely, loves Chinese food and can't get enough egg rolls. Boy, can she jump!

CHERIE BROWN

Class Secretary 1, 2; Vice President 3; Student Council 1, 2, 3; Basketball 3; Intramurals: 1, 2, 3, 4; Art Club: 1: Science Club 1; Prom Committee: 1, 3; Majorette: 1, School Play: 2, 3; Senior Play: 4; Drama Club 3; Glee Club; 1, 2, 3; Cheer Leader: 1

Ambition: To marry Don.
Favorite Saying: "you know."

The boys sighed, and the girls moaned when pretty Cherie entered Regional High. This Little Miss thinks she's finally decided. -- Don's his name. Lucky's his future.

FRANK CARLMAN

Class President; 1, Treasurer 3; Student Council: Vice President 4; Basketball: J.V. 1, 2, Varsity 3, 4; Baseball: Varsity 2, 3, 4; Intramurals: Ping Pong, Tennis, Volleyball, Shuffleboard Glee Club: 1; Variety Show; Senior Play: 4; Play Committee: 4; Varsity 1, 3, 4; Soccer: J.V.1; Captain 4; Senior Trip Committee: 4; Prom Committee: 1, 2, 3, 4, P.T.A. 3, 4;

Ambition: To be an electrical engineer
Favorite Saying: "Hey doll."

Here is a personality; one we can never forget. An all round athlete as well as a student, participant in many activities, Frankie combines good looks, wit, and charm to form a remarkable lad who is sure to go far.

PEGGY CLARK

Class Treasurer: 2; Student Council: 1, 3, Treasurer 4, Convention 3 years; Basketball: J.V. 1, Varsity 2, 3, 4; Captain 4; Softball: Varsity 1, 2, 3, 4; Captain 4; Field Hockey: Varsity 1, 2, 3, 4; Captain 4; Intramurals: 1, 2, 3, President Intramural Athletic Council 4; Glee Club 1; Student Exchange 1957; D.A.R. Good Citizen: 1957: Senior Play; 4; Junior Class News, Senior Class News, Sudbury Citizen.

Ambition: College, Phys. Ed. Teacher, Marriage
Favorite Saying: "Are you writing a book?"

Is there any sport Peggy hasn't captained? A girl whom everyone likes, Peg's concern for others has won her many lifelong friends. Her future is bright, because she is also a brain!

PHYLLIS CLEVELAND

Basketball 1, 2, 3, Prom Committee 4; Majorette 1; Glee Club 1, 2, 3; Dramatics 1, 2, 3, Roller Skating 1, 2, 3; Newspaper 3, Cheerleading 2; Senior Play 4; Variety Show 4.

Ambition: To be a Private Secretary.
Favorite Saying: "You know what?"

In class Phyllis is so quiet but outside of class so full of fun. Life seems a joy to her, therefore, how can she help but realize her ambitions?

WARREN D. DeMONT

Class Secretary 1; Basketball J.V. 1, 2; Varsity 3, 4; P.T.A. Committee 3, 4, Variety Show 4.

Ambition: To be an engineer.
Favorite Saying: "What's the name of this game?"

Everyone knows the fun-loving, tall, dark, and handsome "Woe," but how many know the sensitive, friendly boy who is truly a good sport as well as a good athlete?

CARL R. DINGEE

Baseball 3; Intramurals 4; Rifle Club 4; P.T.A. Committee 4; Senior Play Committee 4:

Ambition: Air Force.
Favorite Saying: "Get lost, Tally-ho! The fox."

Carl's quiet exterior hides that inside love of fun. A real friend and a great guy, we know he will find happiness, even if it is the quiet kind, in his future life.

SANDRA DUGAN

DEANNA GARZIA

NANCY HARPIN

FRANCES HATCH

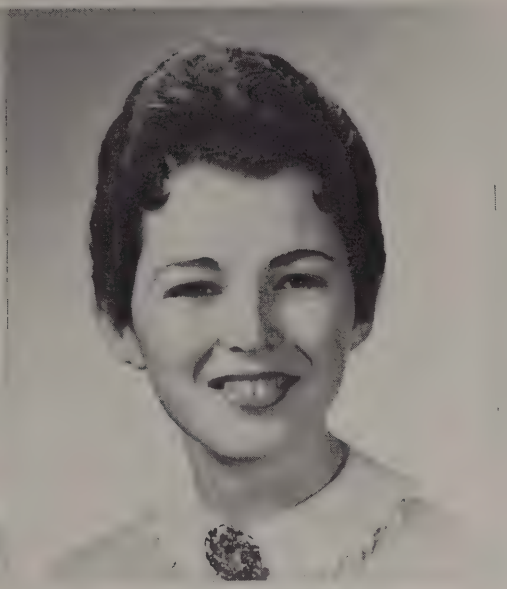

DARRYL HINDS

NANCY HOWARD

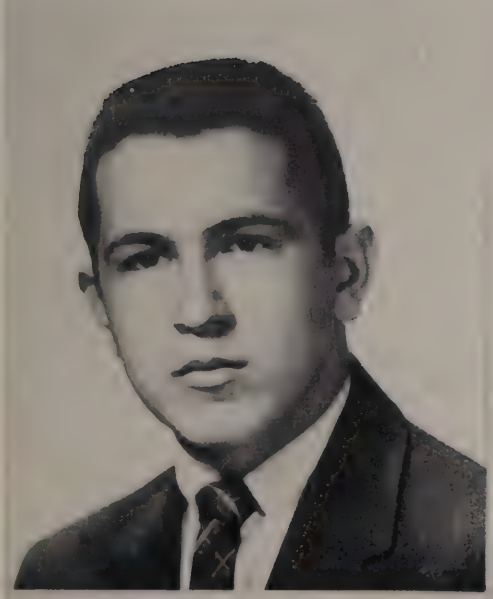

EDWARD KALILAINEN

MARIE KENEFICK

JACK KENNALLY

SANDRA DUGAN

Class Vice President 4; Student Council 2, Vice-President 3; Basketball Manager 1; Prom Committee 1, 2, 3, 4; Cheerleading 2, 3; Student Exchange 2, 3, 4; Girls' State 3; D.A.R. Award 3; Glee Club 1; Representative, Student Government Day 4; Usher for Senior Play

Ambition: Nurse and wife of a doctor.
Favorite Saying: "I'm hungry!"

Here we have one of those persons who may be classified as "one in a million". Do you want to know what's going on in the Regional? Ask Sandy, she's in everything. A capable, sincere, and truly fine person, Sandy is sure to leave her mark on the world, as she did on us.

DEANNA GARZIA

Class President 1(Montandan, Penn.); Treasurer 4: Basketball 3; Softball Manager 3, Field Hockey 3, 4, J.V. Co. Captain 4; Intramurals 3, 4; Prom 3, 4; P.T.A. Committee 3, 4; Cheerleading 4; Senior Play committee 4; Glee Club 1, 2; Variety Show 4.

Ambition: Nursing.
Favorite Saying: "You're a riot."

Deanna is always full of life on and off the cheerleading squad. We'll always remember "De-De's" Pennsylvania personality and "that" accent.

NANCY HARPIN

Basketball 1, 2, 3; Softball 2, 3; Intramurals 1, 2, 3, 4; Art Club 4; Prom 1, 2, 3, 4; P.T.A. Committee 3, 4; Glee Club 1; Senior Play 4.

Ambition: Get married.
Favorite Saying: "Standin Tall."

There are very few who can measure up to Nancy. She is sincere, a good athlete, and a good sport. She is always at hand to do a good turn willingly. A sense of humor is an invaluable thing and "Harp" has more than her share. Life will have to reward her.

FRANCES HATCH

Class Secretary 1, 2; Prom Committee 1, 2, 3, 4; P.T.A. Committee 3; Senior Play 4; Glee Club 1, 2; Newspaper Club 4; Jr. Cheerleader 2; Intramurals 3.

Ambition: To be an Airline Hostess
Favorite Saying: "I'd be worried if you did."

So cute and neat,
With a smile that's sweet.
Although quiet and reserved,
Her memory will be preserved.
For Fran's personality plus,
Makes her a true friend to us.

DARRYL HINDS

Prom 1, 2, 3, 4; P.T.A. Committee 3, 4; Cheerleading 4; Newspaper Club 4.

Ambition: Secretary
Favorite Saying: "CRAZY"

A china doll never had more perfection than Darryl. She's perfectly described as "petite and sweet". Although quiet she always wears a smile to complete her well-dressed appearance.

NANCY HOWARD

Cheerleading 4; Dramatics 1; Patrol Duty 1; Newspaper Club 4; Prom Committee 3; P.T.A. Committee 3; Variety Show 4; Usher for Senior Play 4.

Ambitions: Secretary, Marriage
Favorite Saying: "You'd better believe it."

Nancy is friendly in a quiet, lady-like way. She's always as willing to be of help as she's anxious to be a cheerleader. Our Nan in surely to make her mark in life for she will take it as it comes without complaints.

EDWARD KALILAINEN

Intramurals 2, 3, 4; Junior Prom 3; P.T.A. Committee 3, 4; Senior Play 4.

Ambition: To be an Accountant
Favorite Saying: "Huh?"

Though many years may pass,
He'll be remembered as the "bus driver" of his class,
And come what may, he's had his day;
As a staunch supporter of the senior play.

MARIE KENEFICK

Basketball 1; Softball 1, 4; Intramurals 2, 3, 4; Prom 3, 4; Senior Play 4.

Ambition: To marry Bobby.
Favorite Saying : "Oh Yeah !!!"

Marie has a pleasant sense of humor, likes to forget inconvenient tests, and has a cheery "Hi" ready for one and all. Quiet and polite, Marie is a nice person to know.

JOHN KENNALLY

Basketball 4; Baseball 4; Intramurals 4; P.T.A. 4; Variety Show 4.

Ambition: To get a "C" in P.A.D.
Favorite Saying: "What's the name of this game?"

When our Jack came to Sudbury we thought: "Here is a cute kid with a keen wit." As time went by we all came to realize that beneath this happy-go-lucky exterior there lies a glowing personality, warm heart, and friendship unlimited.

MARY LETTERI

HESTER LEWIS

MIRIAM MAENPAA

JOAN MATTSEN

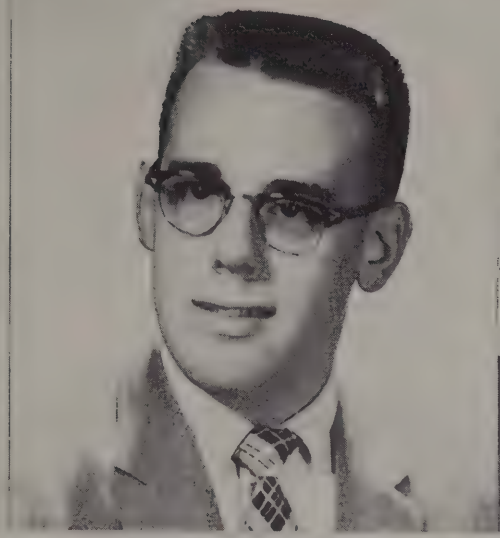

NICHOLAS MERCURY

WILLIAM O'CONNELL

ALBERT PEPIN

RUTH PETERSON

ANNE RAEKE

MARY LETTERI

Intramurals 1, 2, 3, 4; Art Club 4; P.T.A. 3, 4; Glee Club 1; Senior Play 4; French Club 4; Won the second prize for poster from Sudbury Historical Society; Yearbook Art Work.

Ambition: Become a married Floral Designer.
Favorite Saying: "So this is life?"

If you hear a cheerful laugh
If you find a real friend
If you see a great big smile
That's our Mary from beginning to end.

HESTER LEWIS

Class President 2; Field Hockey 1, 2; Intramurals 1, 2, 3, 4; Art Club 4; President; Prom 1, 2, 3, 4; P.T.A. 3, 4; Glee Club 1, 2; Senior Play 4; Play Committee 4; French Club (Secretary) 4.

Ambition: Marriage.
Favorite Saying:

Hester is one of the nicest and most sincere girls it has been our pleasure to know. Let us sum her up by saying that she has a heart of pure gold.

MIRIAM MAENPAE

Cheerleading 1, 2, 3, 4, Captain 4; Glee Club 1, 2; Intramurals 3; Prom Committee 1, 2, 3, 4; P.T.A. Com. 3, 4; Fashion Show 3, 4, Usher 3; Newspaper 4; Yearbook 4; Variety Show 3, 4.

Ambition: To travel and get married.
Favorite Saying: "Is it ever nice?"

"Mag" is one in a million! She is always laughing no matter how sad a situation seems to be. If you like to double date, double with "Mag." It will be an evening full of fun and many laughs. Our "captain of the Cheerleaders" is also a very true friend!

JOAN MATTSEN

Field Hockey 1, 2; Glee Club 1, 2; Intramurals 1, 2, 3, 4; Class Badminton Champion 3; Art Club 4; Prom Committee 1, 2, 3, 4; P.T.A. 3,4; Senior Play 4; Yearbook 4.

Ambitions: Teacher and Marriage.
Favorite Saying: "Watch that stuff."

Joan seems to have a fine understanding of people, for she quietly takes all in stride. An asset in anything she enters into, Joan has a wonderful life ahead of her; the main reason is that people just plain like her!

NICHOLAS MERCURY

Class Treasurer 1; Student Council 2, 3, 4; Intramurals 1, 2, 3, 4; Art Club 4; Prom 1,2,3,4; P.T.A. 3; Glee Club 1; Variety Show 1, 2, 3, 4; Student Exchange 3; Senior Play 4; French Club Vice-Presidency 4; Usher at Graduation 3; Student Council Convention 4.

Ambition: To be a geologist.
Favorite Saying: "Nasty gash."

Nicky is always willing to clown for everyone's amusement, but if the occasion demands seriousness, he can act accordingly just as well. He makes very unexpected remarks but never makes them insultingly. He is always the first to support a new idea, silly or sober, and does his best to make his own life and everyone else's full of fun.

WILLIAM O'CONNELL

Intramurals 3, 4; Prom Committee 3,4; P.T.A. 3, 4; Usher at Graduation 4; Senior Class Play 4; Senior Trip Committee 4.

Ambition: To be a chemist.
Favorite saying: "Cheese it."

The casual impression Bill gives covers a great depth of personality. He is artistic and poetic, and equally at home when being the "life of the party" as when he is discussing the "stuff of life itself."

ALBERT J. PEPIN

Art Club 1; Play Committee 4.

Ambition: To find a good job.
Favorite Saying: "I don't know."

A quiet personality, accompanied by a friendly and likable smile. Al has the determination to conquer anything no matter how tough and is sure to succeed in whatever he attempts.

RUTH PETERSON

Class Vice-President 3; Prom 1, 2, 3, 4; P.T.A. 2, 3, 4; Glee Club 1, 2; Senior Play 4; Playbook Committee 4; Yearbook 4; Usherette Senior Play 3.

Ambition: To be a house wife and have many children.
Favorite Saying: "Dave."

Ruth is popular and always ready for a good time. She has a smile at hand and a hand willing to help. Her sophisticated air will take her to "High Society."

ANNE RAEKE

Intramurals 1, 2, 3, 4; Prom Committee 1, 2, 3, 4; P.T.S.A. 3, 4; Good Grooming Club 4; Glee Club 1; Senior Play 4; Variety Show 4.

Ambition: To be a kindergarten teacher and get married.
Favorite Saying: "Turn up the radio."

Slight Anne is known as a real friend with a great big smile and is always ready for a good time. This lass with the beautiful hair will be a success in more ways than one!

RICHARD TRUSSELL

WALTER WILLETT

FRANCES WILSON

ELIZABETH WORTHEN

NANCY VANA

SENIOR PLAY

SENIOR PLAY

RICHARD TRUSSELL

Class President 3, 4; Basketball J.V. 1, 2; Varsity 3, 4; Soccer Varsity 1, 2, 3, 4; Intramurals 1, 2, 3, 4; Dance Committees 1, 2, 4; Junior Prom 3, Senior Prom 4; P.T.A. Refreshment Committee 3, 4; Usher at Graduation '56; Senior Play 4.

Ambition: Petroleum Geologist
Favorite Saying: "And there I was in my little own environment."

He may have the flattest feet in town, but he's the greatest! He's full of fun and even energy at times. He's great at sports, especially catching--catching what? Hates Chinese food. "And there I was just minding my own business."

NANCY VANA

Basketball 1, 2, 3; Field Hockey 1, 2; Prom Committee 1, 2, 3, 4; Cheerleading 1, 4; Usherette for Senior Play 4; Glee Club 1, 2; Yearbook 4.

Ambition: To get married.
Favorite Saying: "Was it ever nice!"

Nancy is ever ready for a laugh and always has a waiting smile. A deep personality lies underneath but is rarely shown on the exterior of this peppy cheerleader. Her hopes are sure to be fulfilled, for who can resist this girl.

WALTER WILLETT

Baseball 3; Prom Committee 3; Play Committee 4; P.T.S.A. 3; Graduation Usher '56; Harvard Book Award 3.

Ambition: Lawyer
Favorite Saying: "How's that grab ya?"

In the two years he has been with the class of '57, Walt has been one of the friendliest, most interesting students. His intelligence and wit have been a real addition to both classes and activities.

FRANCES WILSON

Softball 1; Intramurals 1, 2; Glee Club 1, 2, 3, 4; Dance Committee 1, 2; Prom Committee 3, 4; P.T.A. Committee 3, 4; Usher Senior Play 4; Play Committee 4; Fashion Show 3, 4; Yearbook 4; Newspaper Club 4.

Ambition: To become a millionaire.
Favorite Saying: "I'm hungry."

Fran is an attractive girl who can be a lot of fun and she is a person who is really worth getting to know. One of her finest qualities is her good taste.

ELIZABETH WORTHEN

Class Secretary 2; Vice President 3; Cheerleader 1, 2; Majorette 3; Girl's Glee Club 3; Orchestra 1, 2; Glee Club 1, 2, 3.

Ambition: Marriage.
Favorite Saying: "Guess what!"

Liz Worthen is a new and pleasant contribution to our class. Though quiet in school, she enjoys many activities such as dancing, swimming, and playing the piano. Whenever anyone is blue, he needs only to go to "Liz" with her never-ending jokes. Two of her most attractive qualities are her big-heartedness and her radiant smile. Good luck, "Liz", in everything you do.

INCOGNITO

SENIOR PLAY (1)

M. Maenpaa, J. Mattsen, R. Balkam, R. Peterson, P. Cleveland, W. Hoagland, N. Mercury, E. Kalilainen, F. Carlman, M. Letteri, C. Brown, P. Clark, S. Dugan.

SENIOR PLAY (2)

F. Carlman, W. Hoagland, N. Mercury

Individual Photographs of Seniors by Purdy Studios
Play pictures by Barbara H. Lewis '58

BIRTHDAYS

B. Allen.....May 7

N. Allen.....May 2

R. Balkam.....April 26

C. Brown.....August 8

F. Carlman.....February 12

P. Clark.. .....May 10

P. Cleveland.....May 21

W. DeMont.....June 16

C. Dingee.....July 12

S. Dugan.....April 5

D. Garzia.....July 25

N. Harpin.....September 2

F. Hatch.....September 1

D. Hinds.....June 23

N. Howard.....April 13

E. Kalilainen.....June 2

M. Kenefeck.....April 24

J. Kennally.....December 13

M. Letteri.....May 29

H. Lewis.....June 28

M. Maenpaa.....January 23

J. Mattsen.....December 3

N. Mercury.....September 5

W. O'Connell.....September 28

A. Pepin.....December 2

R. Peterson.....February 4

A. Raeke.....October 8

R. Trussell.....August 30

W. Willett.....November 7

N. Vana.....December 5

E. Worthen.....February 20

F. Wilson.....September 17

PROPHECY

Barbara Ann Allen, Housewife

Nancy Elizabeth Allen Receptionist

Rochelle Ann Balkam, Archeologist

Frank Anthony Carlman, Engineer

Peggy Anne Clark, Physical Education Teacher

Phyllis Anne Cleveland, Secretary

Warren David DeMont, Engineer

Carroll Richard Dingee, Service

Sandra Irene Dugan, Nurse

Deanna Marie Garzia, Nurse

Nancy Elizabeth Harpin, Housewife

Frances Carol Hatch, Airline Hostess

Darryl Lea Hinds, Secretary

Nancy Madeline Howard, Secretary

Edward George Kalilainen, Service

Marie Ellen Kenefick, Housewife

John Albert Kennally, Manager of Star Market

Mary Theresa Letteri, Floral Designer

Hester Mary Lewis, Journalist

Joan Roberta Mattsen, Teacher

Miriam Joanna Maenpaa, Secretary

Nicholas Edward Mercury, Geologist

William Brenden O'Connell, Research Scientist

Albert Joseph Pepin, Technician

Ruth (Peterson) Buchanan, Housewife

Anne Virginia Raeke, Dancing Instructor

Richard Scott Trussell, Geologist

Nancy Elizabeth Vana, Housewife

Walter Edward Willett, Criminal Lawyer

Frances Louise Wilson, Secretary

Elizabeth Ann Worthen, Housewife

CLASS POLL

		GIRL	BOY
1.	BEST DRESSED	1. Darryl Hinds	1. Dick Trussell
2.	MOST ATTRACTIVE	2. Sandra Dugan	2. Warren DeMont
3.	NOISIEST	3. Nancy Allen	3. Frank Carlman
4.	MOST DEPENDABLE	4. Barbara Allen	4. Edward Kalilainen
5.	BEST DANCER	5. Sandra Dugan	5. Jack Kennally
6.	MOST SERIOUS	6. Joan Mattsen	6. Walter Willett
7.	MOST MISCHIEVOUS	7. Marie Kenefick	7. Frank Carlman
8.	MOST POPULAR	8. N. Allen - P. Clark	8. Nicky Mercury
9.	BEST ATHLETE	9. Peggy Clark	9. Dick Trussell
10.	MOST VERSATILE	10. Sandra Dugan	10. D. Trussell-F. Carlman
11.	MOST HUMOROUS	11. Marie Kenefick	11. Jack Kennally
12.	MOST INDUSTRIOUS	12. Sandra Dugan	12. Walter Willett
13.	CUTEST	13. Darryl Hinds	13. Warren DeMont
14.	MOST STUBBORN	14. Hester Lewis	14. Bill O'Connell
15.	MOST AGREEABLE	15. Joan Mattsen	15. Albert Pepin
16.	LAZIEST	16. Miriam Maenpaa	16. Carl Dingee
17.	BIGGEST FLIRT	17. Nancy Allen	17. Nicky Mercury
18.	CLASS CLOWN	18. Marie Kenefick	18. Jack Kennally
19.	MOST LIKELY TO SUCCEED	19. Sandra Dugan	19. Walter Willett
20.	BEST SPORT	20. Nancy Harpin	20. Edward Kalilainen
21.	FIRST TRIP TO THE ALTAR	21. Barbara Allen	21. Frank Carlman
22.	PRETTIEST EYES	22. Nancy Harpin	22. Warren DeMont
23.	BEST SMILE	23. Deanna Garzia	23. Albert Pepin
24.	PRETTIEST HAIR	24. Darryl Hinds	24. Jack Kennally
25.	BEST FIGURE	25. Ricky Balkam	25. Frank Carlman
26.	CLASS WIT	26. Marie Kenefick	26. Jack Kennally

FAVORITE SONGS

Butterfly	Sandra Dugan
All Shook up	John Kennally
China Doll	Darryl Hinds
Party Doll	Marie Kenefick
Wedding Bells	Ruth Peterson
Young at Heart	Nancy Howard
I'm Sticking With You	Richard Trussell
Going Home	Elizabeth Worthen
Casual Look	Frances Hatch, John Kennally
That's When Your Heart Aches Begin	Frances Hatch
Love Is Strange	Nancy Vana
Too Much	John Kennally
Don't Be Cruel	Nancy Vana, Warren DeMont
Come Go With Me	Mary Letteri
The Girl Can't Help It	Nancy Harpin, Nancy Allen
Let's Go Steady	Deanna Garzia, Frank Carlman
Little Darling	Elizabeth Worthen, Darryl Hinds
Beautiful Brown Eyes	Warren DeMont
Ape Call	Carl Dingee
Playing For Keeps	Barbara Allen
School Days	The CLass
Transfusion	William O'Connell
Great Pretender	John Kennally
Teach Me Tonight	Miriam Maenpaa
True Love	Nancy Howard
Stranger In Paradise	Walter Willett
After School	Albert Pepin
Gonna Get Along Without You	Hester Lewis, Richard Trussell
St. Louis Woman	Rochelle Balkam
Just Another Dancing Partner	Anne Raeke, Nicholas Mercury
California Here I Come	Miriam Maenpaa
Gone	Cherie Brown
Those Wedding Bells Are Breaking Up That Old Gang of Mine	Nicholas Mercury
Hey Jealous Lover	Nancy Allen, Richard Trussell
Woe is Me	Warren DeMont
Marine Hymn	Joan Mattsen
Smiles	Albert Pepin
My Baby's Coming Home	Frances Hatch

Senior Activities

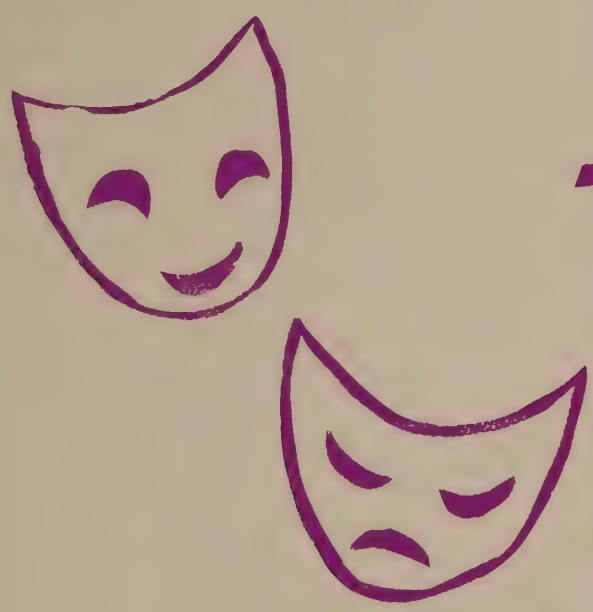

Letters

SENIOR ACTIVITIES

The senior class, composed almost entirely of former students of Sudbury High School, has had an active year, due to the desire to respect tradition and also to participate in new activities.

In October a committee spoke with representatives from different photography studios. Purdy Studios in Boston was finally decided upon in early November, to take our Senior Class pictures. Appointments were made with Purdy's for after school and Saturdays, with small groups keeping these appointments throughout November. Our pictures arrived the week before Christmas.

In November Mr. Edson Kimball of Woburn was employed to direct us in our Senior class play. A committee was chosen to go into Boston with Mr. Kimball to select a play. They chose "Incognito", a mystery comedy in three acts by N. Richard Nusbaum. The cast was picked by Mr. Kemball and members of the faculty after we had try-outs. Then came the numerous rehearsals in November and December. Those not in the cast were also kept very busy with behind-the-scene jobs. Committees were chosen to make up the program, take care of the properties and business. Much work was put into the set by many members of the class. The entire class participated in the task of selling ads for the play book. Two weeks before the play was to go on Mr. Kimball became seriously ill and we thought we were doomed, but Mrs. Anne Mac Rae came to our rescue and spent her spare time working with us. After much hard work "Incognito" was put on at the Sudbury School Auditorium, Thursday, December 20, 1956, at 8:00 p.m.

The class spent Saturday, February 16th decorating the school cafeteria, for the "Sweetheart Record Hop" which was held that evening.

In January a committee was chosen to begin preparations for the Senior Class Trip to Washington D. C. and New York City. Arrangements were made with the Greyhound Company. They agreed to transport us the night of April 12th to Washington D. C. and wherever we needed them there. After much discussion with Miss Buxton and Mr. Merrill, who have chaperoned this trip in previous years, and with Miss Tutuny and Mr. & Mrs. Platine who were the chaperones this year, an itinerary was made up. Reservations were made at the Hotel Windsor in Washington D. C. and the Hotel Times Square in New York City.

On April 12th, during the 5th period, the faculty gave us a surprise going-away party with ice cream and a cake representing the Washington Monument. The freshman class sang and read an original poem written for the occasion by Priscilla Dingee. At 7:30 p.m. parents, relatives, and friends gathered at the South Sudbury Shopping Center to wish us well, as we left on a Greyhound chartered bus for Washington D. C. We rode 13 hours, stopping at New Haven, Connecticut; New York City; Wilmington; Delaware; and Baltimere, Maryland.

In Washington we visited the Smithsonian Institute; Commerce Building;

National Art Gallery; Supreme Court Building; the Capitol; Congressional Library; Pentagon; F.B.I. Building; White House; Lincoln and Jefferson Memorials; Mt. Vernon in Virginia; Botanical Gardens; Arlington National Cemetery where we saw the Marine Memorial (the raising of the flag at Iwo Jima); the changing of the guard at the tomb of the Unknown Soldier, and the Amphitheater; Washington National Airport and Washington Cathedral which is now 60% finished and now holds seven chapels. We climbed the Washington Monument; sat in on a session of the House of Representatives; drove along the Potomac where the cherry blossoms were in full bloom and along Massachusetts Avenue and Embassy Row. We went on the Moonlight Cruise down the Potomac and also drove through the slums of Washington to see the contrast in living conditions. We drove along the beautiful Skyline Drive to the Luray Caverns in Virginia.

At 8:00 a.m. Thursday morning we set out for New York City, and at 4:45 p.m. we arrived at the Times Square Hotel. We went to Radio City Music Hall and saw the Rockettes in the Easter Show and the motion picture "Funny Face." We also saw the United Nations Building and rode the Staten Island Ferry to see the Statue of Liberty. We left New York at 12:30 a.m. Saturday and arrived in Sudbury at 6:30 a.m. Sunday.

The class wishes to thank our chaperones, Miss tutuny and Mr. and Mrs. Platine for their tremendous patience and understanding. They were loads of fun and terrific sports throughout the entire trip. We couldn't have asked for better. We sincerely hope that they found the week as exciting and as much fun as we did.

Throughout the year the class provided and served refreshments at the P. T. A. meetings at the Sudbury Elementary School. We also sold candy at the boys' home basketball games. Money received from P. T. A. meetings, candy we sold, ads for the playbook, dues, dances, food sales, and other activities we have put on in the past six years went towards paying for the very worth-while class trip to Washington D. C. and New York.

Many members of the class have participated in the school sports which are: Soccer, Field Hockey, Basketball, Softball, and Baseball.

Our class has actively and enthusiastically participated in intramurals. The intramurals played have been: Boys-Volleyball (our boys won the tournament, Congratulations!!!) table tennis, and softball. Girls-basketball, bolleyball, softball, table tennis, bowling and shuffleboard.

Many members of our talented class participated in the Variety Show on May 17.

In May, preparations for graduation weekend began. A committee for our Prom, to be held on June 14 was chosen along with Class Prophecy, Will and History Committees. Sunday, June 16, has been set as the date for our baccalaureate and graduation programs.

Joan Mattsen '57

THE SENIOR PLAY AS REVIEWED FOR THE SUDBURY CITIZEN

Playing to a packed and enthusiastic audience, the senior class of Lincoln-Sudbury Regional High School presented a thriller Senior Play in the form of Richard Nusbaum's mystery comedy "Incognito" on December 20,1956. From the earliest night rehearsals to the final curtain calls the class obviously worked hard at their production, and the results deserved the kudos heartily heaped upon the players by the house.

It is difficult to single out individuals from what was clearly a class effort. The various committees responsible for the program, thoroughness and dispatch; the fine hand of Messrs. Marshall, DeMont et al in designing and executing the scenery was plainly apparent. The smoothness of the whole operation from start to finish was remarked by numbers of onlookers; all those connected with the play are to be highly congratulated.

As for the players themselves, certain performances demand more than passing remarks: Nick Mercury's convincing Nazi Herr von Stumm (ably assisted by fellow contrymen Dick Trussell, Bill O'Connell, and Ed Kalilainen) revived disconcertingly acute memories of the Third Reich's defunct supermen, and Joan Mattsen as a German refugee fleeing their oppression with her daughter (Phyllis Cleveland) was pathetically real; the American women, led by Sandy Dugan, who created a distinct personality in her demanding role as the agent, Helen Clark, were ably played by Mary Letteri as the extroverted Trudy Blitt, Cherie Brown as disdainful Miss Hildick, Peggy Clark as Helen's co-agent Seedy Sloan, Ruth Peterson as Mrs. Bascomb, Rochelle Balkam as Chic Johnson, and lastly (but very far from leastly), doing a most amusing job with her part, Miriam Maenpaa as the sodden Mrs. Thumbull; Hester Lewis, Marie Kenefick, and Anne Raeke as stewardesses aboard the S. S. Imperial were most competent; Frank Carlman as the "now-he ain't" Fred Collins handled his character with ease, drove the audience to distraction in attempts to solve the riddles created by his turnabout tactics and displayed real mastery of a difficult role; William Hoagland brought proceedings to a stylish close with his portrayal of the man all waited for, Charles Locke alias Captain Mitchell, and his "nahsty little paperdraper," lines rung down the final curtain on a performance fraught with talent and suspense.

John Rogers

FRESHMEN JUNIORS

SOPHOMORES

JACOBS

SENIOR CLASS OFFICERS

JUNIOR CLASS OFFICERS

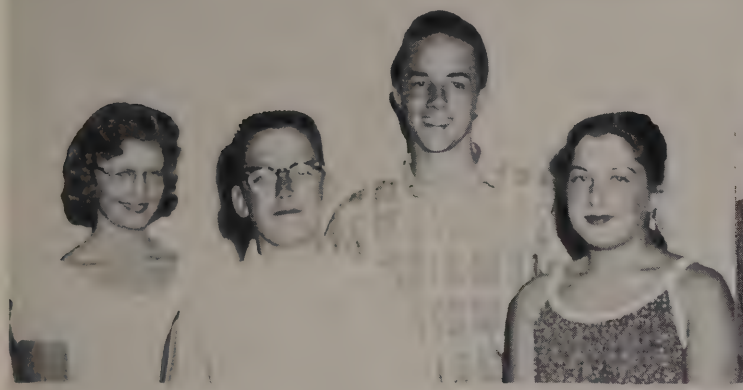

SOPHOMORE CLASS OFFICERS

FRESHMAN CLASS OFFICERS

NINTH NOTES STAFF

FACULTY GAME

CHEERLEADERS

SENIOR CLASS OFFICERS

R. Trussell, Pres; B. Allen, Sec.; S. Dugan, V. P.; D. Garzia, Treas.

JUNIOR CLASS OFFICERS

A. Moulton, Pres.; L. Mahoney, Treas.; J. Ferrick, V. P.; M. A. Ashley, Sec.

SOPHOMORE CLASS OFFICERS

D. Farrell, Sec.; R. Clark, V. P.; C. Styron, Pres.; J. Fredey, Treas.

FRESHMAN CLASS OFFICERS

D. John, Pres.; P. Blake, Sec.; R. Wolfe, Treas.; J. Rodimon, Rec. Sec.; C. McClennen, V. P.

NINTH NOTES

Mrs. Coombs, D. John, G. Druzba, B. Walton, B. Brenn, M. Willett, P. Blake, M. Livengood, A. Sturgis, B. Neumann, J. Rodimon; S. Davis, N. Smith, S. Herrick.

FACULTY GAME

Mr. Keough, Mr. Rogers, A. Moulton, W. DeMont, R. Doherty, J. Kennally, Mr. Volk, F. Carlman.

CHEERLEADERS

Back row: B. Nims, R. Balkam, N. Howard, N. Vana, D. Farrell, J. Deneault.
Front row: L. Mahoney, A. Harding, M. Maenpaa, D. Garzia, M. Fellows.

Photographs by Barbara H. Lewis '58

JUNIORS

DAVID ADAMS - Everyone gets along with this agreeable lad. By the way Dave, "How do you spell----?"

MARY ANN ASHLEY - "M. A." is intelligent as well as attractive and will overcome any obstacle with perfect poise.

PATRICIA BARTHOLIC - Patty makes "terrif" company and she's known as "petite and neat". Right Carl?

BARBARA BARTON - Cute Barbie has such a pleasant smile that it is no wonder she's so well liked.

SHARON BEATTIE - This pleasant, ladylike lass just loves to laugh and have fun.

WILLIAM BOYD - "Buncy" takes life as it comes with a silent smile and is a terrific kid.

CAROLE BROOKS - Attractive and lively is this girl with the beautiful clothes.

ROBERTA CARES - Pretty "Bert" makes very good company for she's a wonderful sport with a nice word for everyone.

ANTHONY CARUSO - Tony is a pleasant, likeable guy who plays a real "mean" accordion.

JUDITH CLARK - Friendly and thoughtful is our athletic little Judy.

DAVID COPP - You couldn't find a better companion than this nice-looking, intelligent lad with the keen wit.

LAWRENCE COUSINS - A bright smile and snazzy shirt mark our lighting "expert."

JOYCE DENEAULT - Why is this happy "personality" gal always saying "Woe is me?"

JEANINE DRUZBA - Jeanine is a strong-willed, fun-loving girl whose real blond hair attracts "Holy Cross."

JOY FLETCHER - Joy really lives up to her name at a party with those "Elvis" discs.

JEAN FERRICK - The "Angel" of the Junior Class in every sense of the word. A person trustworthy, helpful, considerate, smart, and a true friend to everyone.

MARY ANN FORBES - Energetic and sweet is this lass who loves fun and is always so happy.

RANDOLPH HAIRSTON - Once you got to know this wonderful lad with the sincere and deep personality you could never, never forget him.

DAVE LEAHY - Dave is friendly and ambitious and we are glad he entered our class.

STEPHEN HALL - Steve is a great guy who is a wonderful asset to any party and good company always.

MAUREEN LEVEY - Maureen is cool, calm, and collected and is surely a bright addition to our class.

BARBARA LEWIS - Friendly "Flash" is as good an athlete as she is a photographer.

GEORGE LUPIEN - Big brother George is "One in a million" and it's a sure bet that we really miss our "President for a day."

LEANNE MAHONEY - The best things come in small packages surely applies to our peppy cheerleader.

RICHARD McLEAN - Handsome Dick is a top athlete, dancer and dresser who plays a cool Spanish guitar.

PAT MERCURY - Pat is a wonderful gal who's a pleasure to know and a real friend.

SHEILA MOYNIHAN - Neat, intelligent, and cute, this "Rich" kid is a born leader.

BEVERLY NIMS - We kid Bevie about "N. B. C." but this personality plus cheerleader has a heart of gold!

DAVID PUBLICOVER - Dave is always willing to lend a helping hand and we think he's great.

BRUCE QUIRK - This brilliant, witty fellow can have a million friends for the asking.

EUGENIA ROSATO - Pretty and sweet our "Kitten" is easy to get to know and even easier to like.

PATRICIA RYAN - Pat is ever ready for a good time for although she appears quiet, under that pretty hair there lies quite a wit.

PATRICIA SMALE - With a twinkle in her eye and a smile on her lips Pat is really living life.

ALAN SNOW - A quiet, pleasant boy who everyone likes, can be spotted by the smile on his face.

JOSEPHINE WHITE - "Jo" is always ready for a good time and never lets her good humor get away from her.

RICHARD WIRTA - A nice lad with a terrific sense of humor whose pet peeve was school.

BEVERLY WORMWOOD - "Bevie" is a friend to have for she can both give and take a joke. And what an athlete!

JUNIOR CLASS ACTIVITIES

The Juniors have been involved in almost every activity undertaken in the new school.

The Juniors served refreshments at all the Parent-Teacher-Student Association meetings in order to raise money for their class treasury. They also served for the Sudbury Players at their semiannual play.

The Juniors held their prom on March 29 of this year. The music for the dance was supplied by Joe Velardi and his orchestra. With Star Dust as the theme, the Juniors used royal blue and white for decorations. Rebecca Dodge, '59, was chosen as queen by Joe Velardi and his orchestra. She was crowned by Alan Moulton, president of the class, while her proud escort, Grant Wilson, looked on. This event proved to be both a social and financial success.

In sports the Junior class proved to be very fortunate in having two members on the Varsity Rifle Team, who numbered one and two in the highest team average; three members on Varsity Soccer; and two on Varsity Basketball, one of whom won a trophy as highest scorer in the tournament; one on the Baseball Team, and also two on the Track Team.

In girls' sports the class also has fine spirit, having eight on the Field Hockey Team, five on the Varsity Basketball Team, and three on the Softball Team.

One half of the class presented a Christmas play under the direction of Mrs. Coombs. This proved to be lots of fun and was enjoyed by all.

In the state drama festival our school was represented by five students in a short play entitled "Infanta." Three of the five students were Juniors, who did a very fine job of acting.

Our class was well represented in the cast of the Variety Show presented on May 17.

Joyce Deneault '58
Stephen Hall '58

SOPHOMORES

DAVID ABRAHAMSON - No sinner but certainly no saint.

ROBERT ALLEN - Contentment is above all riches.

EDWARD AMES - Rather than love, than money, than fame, give him truth.

KAREN ANDERSON - If friendship is an art, she is an artist.

STEPHEN BRADLEY - A pleasant smile wins a host of friends.

PATRICK BROWNE - He that is slow to anger is better than the mighty.

DEAN BURLAND - The American example of rugged individualism.

CYNTHIA CHAPIN - A merry heart doeth good like medicine.

ROBERT CLARK - Anything for a laugh.

CAROL CLIPPINGER - Gentle of speech, beneficent of mind.

JENNIFER COLE - A merry heart maketh a happy countenance.

JOSEPH CUTLER - The man is richest whose pleasures are the cheapest.

KENNETH CUTLER - The world is such a happy place.

CLARK DAVENPORT - You can't tell him anything about the Civil War.

BETSY DAVIS - "Oh for crying out loud!"

REBECCA DODGE - To know her is to like her.

RUSSELL DOHERTY - Good fighter, good sportsman; fare thee well.

DOUGLAS DONALDSON - Where the willingness is great, the difficulties cannot be great.

DEBORAH DUNSFORD - What sunshine does to flowers, her smile does to her friends.

DOROTHY FARRELL - Her ways are ways of pleasantness, and all her paths are peace.

MARY FELLOWS - Happy art thou, as if every day thou hadst picked up a horseshoe.

DONALD FLANNERY - Craft borders upon knavery.

JEFFREY FLETCHER - Wit makes its own welcome.

DENNIS FOLEY - "Gone Fishing."

PETER FOURNIER - He was determined to know.

MALCOLM FOWLER - Oh, that batty laugh.

JUDITH FREDEY - How sweet and gracious, even in common speech.

GEORGE GALLO - In quietness and confidence shall be your strength.

BETTY ANN HALL - A soft answer turneth away wrath.

JEFFREY HAWORTH - Oh well; this isn't a very good report, but...

CAROLINE HECK - A friend in need is a friend indeed.

JAMES HODDER - Man must display a certain amount of intelligent ignorance to get anywhere.

SANDRA HOGAN - Oh, the joy of her spirit.

WILLIAM KERWIN - He is slow to study.

JOHN LEITNER - There ought to be more time for sleeping in this institution.

MARTHA LESLIE - As merry as the day is long.

COLLIN LOADER - The devil in disguise.

JAMES LOGAN - "Big Jim."

RUTH LOWELL - Don't complain: at least you wear a smile.

KENNETH MATTSEN - The hand of friendship is still firm.

THOMAS MAYO - The remedy for all worries is to forget them.

CHARLES McANDLESS - Thought is deeper than speech.

PATRICIA McELWAIN - She hath a heart as soud as a bell.

EARL MEADER - Oh that buckskin jacket!

DOROTHY MILLAR - Does she ever stop talking?

STEPHEN MOORE - "Who said McCarthy's a bum?"

CHRISTINE NELSON - "Sandy's Sidekick."

SALLY NICHOLSON - Love that French haircut.

JOANNE PARKS - There's more than meets the eye.

MARGARET PATTERSON - Leave silence to the saints; she is but human.

MARTHA RADFORD - Least said, soonest mended.

ELIZABETH RAEKE - Many receive advice, but few profit by it.

LINWOOD RING - Your modesty is a candle to your merit.

CYNTHIA ROBERTS - "and still she talks.

SANDRA ROOS - Always at the games.

EDMUND ROSENBAUM - Often the merits of a man aren't visible at first sight.

ROBERT ROSS - He was grateful to be able to answer as quickly as he did; he said he didn't know.

JOSEPHINE RUSSELLO - "The spirited one."

JACQUELINE SEECKTS - A tress of golden hair.

LEONARD SESTITO - He comes and he goes.

CAROL SEXTON - A woman of charm is as rare as a man of genius.

BARBARA SNYDER - Little she asks, her wants are few.

CHARLES STYRON - He knows when to talk and when to keep quiet.

PETER VALENTINO - A leader of men and a follower of women.

IVAR VIGRABS - His duties are well performed, his days well spent.

SHIRLEY WEBBER - Long gone.

GERTRUDE WHITE - She can resist everything but temptation.

GRANT WILSON - Efficiency is the best policy.

ROBERT YORK - The more one works the more one is willing to work.

BRIAN YOUNG - What now, Little Man?

SOPHOMORE ACTIVITIES

This year, the Lincoln and Sudbury members of the Sophomore class renewed their friendships from the previous year, when they had been together in the old Sudbury High School. The few new people are among our most prominent and popular class members.

The class officers elected at the beginning of the year are: Danny Styron--President, Bob Clark--Vice President, Dot Farrell--Secretary, and Judy Fredey--Treasurer.

The two Sophomore Student Council members are Danny Styron and Carol Clippinger.

In the Variety Show thirteen Sophomores took part in various successful acts: Daisy & Mae, Party Dolls, Double Date, Dotty & Mary, Loverly, Lullabye, and Ballin' the Jack.

The Sophomore "Bunny Bop" was a successful record hop. The entertainment was very humorous--a comedian who imitated various celebrities and a boy at his first dance. Dave Maynard was disc jockey. The chaperones were: Miss McKenna, Mr. and Mrs. Rogers, and Mr. and Mrs. Volk.

Our class was represented in every sports activity, both by boys and girls. They were: Boys basketball--Russell Doherty, Steve Moore, Danny Styron, Bob Clark, Steve Bradley, David Abrahamson, Doug Donaldson, Tommy Mayo, and Kenny Cutler-Manager; Girls basketball--Cindy Roberts, Caroline Heck, Betty Ann Hall, Debby Dunsford and Jenny Cole; baseball--Russell Doherty, Steve Bradley, and Tommy Mayo; softball--Cynthia Roberts, Debby Dunsford, Caroline Heck-coach, and Jen Cole-Manager; Soccer--Jeff Fletcher, Steve Bradley, Jim Hodder, and Russell Doherty; field hockey--Jenny Cole, Caroline Heck and Debbie Dunsford.

Steve Bradley and Jen Cole of the Sophomore class, took part in PTSA panels. Bob Clark will be Vice President of this organization next year.

The whole class, sixty-seven in all, went in March to see "The Ten Commandments" for English. Everyone enjoyed and profited by this picture, which provoked lively class discussions.

This class is one which will set a precedent for other classes concerning the Senior trip to Washington, as it is the first class which will not take this trip. The members of the class have, for the most part, accepted this disappointment and are now looking forward to planning other Senior activities. Three cheers for the Sophomore class!

Carol Clippinger '59

WEAVING IN THE ART ROOM

AT THE POTTERY WHEEL

ORCHESTRA

JUNIOR PROM

"THE CANDLEMAKER OF ST. JOHN'S"

IT'S LUNCH TIME!

WEAVING IN THE ART ROOM
M. Livengood

AT THE POTTERY WHEEL
A. Sturgis

ORCHESTRA
B. Lewis, P. Blake, P. Foster, J. Warren, L. Rogers, Mrs. Gombosi, B. Emmons, K. Saint, A. Harding, M. Griswold.

THE CANDLEMAKER OF ST. JOHN'S
R. Hairston, D. Adams, J. Rosato

Photographs by Barbara H. Lewis '58

FRESHMAN WRITE-UPS

DONNA ALGEO - Always dressed in silk or satin,
Her favorite motto, "Oh that Latin!"

JUDITH ALLEN - Quiet, cute, liked by all,
She's duty-bound at "survey's " call.

DOUGLAS ASHWORTH - Very imaginative, peppy too,
To hot rods and motorcycles he is true.

MARY ATCHLEY - "Polly" is mathematically minded with a flare for dancing and art.

PETER BACON - "Pete" is petite but is packed with pep.

BRUCE BALDWIN - English and singing are Bruce's most successful accomplishments.

FREDERIC BALTRASH - "Freddy the Freshman" free from care
Wittily clowning, he'll take any dare.

SHIRLEY BARTHOLIC - "Shirl" is popular, cute, friendly, a good worker, and a good sport.

RALPH BENNETT - Reading for him has a fascination.
The library is usually his destination.

BRUCE BERGEN - Athletic, good-natured and vigorous all seem to describe Bruce.

PAMELLA BLAKE - Pam's conscientious, smart and cute,
Willing to help, and she toots the flute.

SANDRA BORG - "Porky", an artistic classmate with a knack for sewing.

PETER BOUGHTON - Because he is artistic and space happy, Pete has been voted the one most likely to reach the moon.

MARY ANN BOYD - A whiz at algebra and a quiet girl.

ELIZABETH BRADLEY - Very energetic, personality plus,
She's cute, gets along with all of us.

ROBERT BRENN - Everyone agrees that our athletic master of ceremonies has a way with people.

GAIL BRISSON - A good-natured sport is "Bris,"
She's a peppy and talented miss.

FRANCIS CARUSO - "Fran" is a good student, quiet and pleasant,
On the guitar, he displays his talent.

JOSEPH CATONI - Joe, alias Jose, is wanted for being witty and good natured.

PENELOPE CHELLIS - "Penny" loves a practical joke anywhere, anytime and has a special interest for horses.

ELIZABETH CIRASO - Betty is pert and pretty, and good in athletics--particularly tumbling.

ROCCO CIRASO - Clowning and combing his curly locks
Are very important to "Rocks"

PRISCILLA COUGHLIN - Quiet, cute, soft-voiced and "Prissy",
A very hard worker is this little missy.

MARIE COURTEMARCHE - Marie loves fun and practical jokes.

SARA CRANE - "Crano" is her name of course,
But she'd give it up for any fine horse.

GEORGE CUNNINGHAM - Friendly, nice-looking "Pete" can often be seen doing a real cool rock and roll step.

ROSALIND DARBY - Here's a little girl with a wonderful voice,
Quiet polite, by her own choice.

SUSAN DAVIS - "Sue" is an outstanding student and is very popular with her classmates.

DAVID DAVISON - Dave glides across the ballroom floor,
A top-notch kid and populor (no mistake).

DOROTHY DELLA RUSSO - Dolly is one of our most quiet Elvis Presley fans.

JAMES DEVOLL - "Jimmy" lives for the weekends and holidays.

ROBERT DEW - Bob's a mad scientist who likes to tell stories,
His future lies with the Army and its glories.

PRISCILLA DINGEE - Likes singing, and is full of fun,
She's always ready with a pun.

DANIEL DONALDSON - Happy-go-lucky, a way with a lass,
Danny's the riot in science class.

JANE DOUGLASS - Tomboy, active, electronically inclined,
On the softball field, pitcher Jane you'll find.

GEORGIANNA DRUZBA - "Georgie" is blond, shy, quiet and friendly.

LARRY ERICSON - Larry is new to our class. He has a fondness for flashy clothes.

JANICE FARRELL - "Jan," one of Rock-'n- Roll's most ardent fans, is an art and music enthusiast and a fine student.

JOHN FEROLITO - Tall and quiet and very coy,
Jack's a very conscientious boy.

DANIEL FITZGERALD - Danny likes his dogs and cars, Jeff, and the Summer months.

ELLEN FORBES - "Forbesie" is blonde, athletic and fun to be with.

PENELOPE FOSTER - Penny is jolly, good-natured and friendly to all, and a wonderful organizer and a participant in all the music activities of the school.

LINDA FRANSON - "Linda" likes cats and also likes to ride in cars. She has a pleasant personality.

JOSEPH GALLO - Joe is always neat, well-dressed and friendly.

JEFFREY GRAY - Everyone likes Jeff, but Jeff is devoted to his horses.

JAMES GUIRLEO - Our Donald Duck imitator is "Jim," who is usually seeking fun.

RIDGELY HALL - "Ridge" is very good in all sports. She is good-natured, full of pep and artistic.

SANDRA HAMMAR - Sandra is pretty, shy and sweet,
Brainy, studious and petite.

ANN HARDING - She's one attractive cheerleader,
Boy's as they pass don't fail to heed her.

BEVERLY HENDERSON - If Bev could have her way,
In the library she would stay.

SANDRA HERRICK - Sandi is a very good athlete, a hard worker, polite, studious, but full of fun. We're happy to have her as a classmate.

DOUGLAS HEWEY - Doug loves to joke and loves to fish,
Less work, more play would be his wish.

DAVID HEWITT - "Dave" is quiet when not playing the piano. He likes cars.

EDMUND HUNTLEY - Ed is quiet, polite, and nice-looking. His favorite saying is "That's right."

PETER JACOBS - Pete's a good kid, quiet, artistic, studious, well liked and quite realistic.

DE WITT JOHN - "The Wit," our president, is the class brain, but also full of fun.

SHARON KENDALL - "Skippy" is our friendly redhead.

WALTER KILTON - Scientifically minded, likes to read,
All kinds of misic he does heed.

JOHN KUHNER - Adventurous, mischievous, fond of cars,
On the accordion he stars.

MARTHA LIVENGOOD - "Liv" is a top notch all-round student with very special artistic talent.

EUGENIA LOCKHART - "Jeanie" isn't too fond of school, but lots of fun.

JO ANN LONG - Jo Ann has a nice personality. She is always smiling and sometimes giggling, but she is a fine student.

KAREN LOWELL - Karen is quiet, and reserved. She loves books and horses.

KEVIN LYONS - Prankish, popular, amusing boy,
Good at civics and NEVER coy!

PAUL MACDONALD - In French class Paul is very gay,
Please be studious s'il vous plait!!

SANDRA MACDONALD - Sandra joined our class this year. She is shy, quiet, ladylike and a good listener.

JANET MAENPAA - Janet is a quiet, shy, studious and musical blonde, who is noted for her sweet dispostion.

ROSA MAGAZU - Cute as a posy,
Describes our small "Rosie."

ALICE MAHONEY - A fine artist who likes to sew,
On the dance floor she's in the know.

CHARLES McCLENNAN - Add "well" to any "positive adjective and you're describing Charlie--well-dressed, well-behaved--well-liked.

GAIL MOSCA - Pleasant, well-liked by everyone,
The life of Latin Class, full of fun.

PATRICIAL MOULTON - Having personality, lively and small,
"Tricia" loves to play softball.

ALVIN NEARY - Mechanically minded, "Near" has a special fondness for cars.

BARBARA NEUMANN - Barb's very versatile neat and polite,
As a friend she is just right.

CHRISTINE NURCZYNSKI - Chris is good-looking friendly, popular and flirtatious. She is artistic and loves horses.

KATHLEEN PANETTA - Our practical joker "leen,"--may often be found with Jean.

PAUL PEPIN - Paul is quiet, well-dressed and friendly.

FRED PETERSON - Fred is one of our best artists. He also has a liking for cars. This tall, pleasant boy is popular with his classmates.

LINDA PETERSON - Linda has a friendly smile, a friendly, manner and many friends.

PATRICIA PHELAN - Full of pep, lots of fun, Pat is liked by all.

LEONARD PIKE - Friendly, carefree "Lenny",
About cars he knows plenty.

JULIA PLACE - Julie is brilliant, conscientious, polite, friendly and full of fun.

BARBARA PODGURSKI - "Barbs" is never sad. She always has a smile on her face, has a tremendous personality, and is well liked.

PATRICIA POLHAMUS - Pat is cute, full of fun and very inquisitive.

JOHN RADFORD - John is quiet, and he loves to read and tame raccoons!

JOSEPH REMMES - Whiz in English and musical too,
Peppy "Joe" is never blue.

SHERMAN RHODES - "Sherm" joined our class this year. He is quiet but interested especially if cars are being discussed.

NORMAN RICH - Although new this year, his exceptional artistic ability, friendliness and nice personality have made him one of us already.

PETER RICHARDS - "Gunpowder Rich," although a mad scientist, has other interests among which are shuffle board and debating.

JUDITH RODIMON - A very popular person with a pleasing personality and a pet peeve for "term papers."

LOUISE ROGERS - Studious, friendly, that's our "Weez,"
She can master those piano keys.

NANCY ROONEY - Pleasant and quiet describes our girl "Nan."

GARY ROY - Gary is a good-looking boy with a fondness for school holidays.

MARGARET RUFFIN - "Peggy" is liked by all but is by no means quiet. She has a good personality.

BARBARA RYAN - Barbara is neat, quiet and polite. She likes sports.

SANDRA SEECKTS - Cute and purrrty is what they say,
When "Sandy" passes on her way.

CHARLES SIEGARS - "Charlie" wants to go to trade school. He is full of fun and likes Hot Rods.

PATRICIA SPINELLI - Terrific athlete, full of fun,
Pat is always on the run.

JAMES ST. CROIX - Lots of fun, good looking too,
Loves to tease as most boys do.

CAROL STREETER - Call out the Army, send in the Fleets,
That's not a riot, it's just little "Streets."

ALANSON STURGIS - Full of fun, artistic too,
Dramatic talent, guess he'll do.

SARAH TARBELL - "Sally" wears cute clothes and has a peppy personality.

POLLY TODD - "Tally" is known for her cute clothes and her excellent horsewomanship.

JOHN TUCKER - Happy-go-lucky best describes John, our class's jolly jester.

BEVERLY WALTON - There's our "Bev" out on first base,
She won't let the enemy by that place.

SANDRA WIDDOWS - "Sandy" is very athletic.

MARY WILLETT -"Mar" is a studious, conscientious, hard working classmate.

THOMAS WILLIAMSON - Tom is tall, polite and quiet, and skilled with a rifle.

GEORGE WILSON - Red's as lively as they come,
Short, small and full of fun.

TERRENCE WILSON - Take a little bit of prank and a little bit of pep,
And you have "Terry" who is really hep.

HENRY WOLHRAB - "Hank" loves cars, is a science whiz,
But is not so fond of an algebra quiz.

RICHARD WOLFE - Dick is a handsome, athletic, popular, quiet all-round guy.

STEPHAN ZIEGLAR - Whenever you hear "hi, ho, Steverino," you know that someone is thinking of friendly, car-loving "Zig."

FRESHMAN ACTIVITIES

The freshman class is the largest class in the new school, but our success has been due to class spirit, rather than numbers.

In the orchestra we are represented in the string, wind and percussion sections, but not yet in the brass section. The orchestra provided an interesting musical background for a one act play whose participants also included freshmen. This play, by the way, won honorable mention in a state-wide contest.

Among our other undertakings many freshman have joined the choir. The choir sang at the dedication service for the school. Some of the music majors and minors also sang at a large music festival in Concord.

Freshmen also participated in the operetta which was presented on May 26 at the Sudbury Arts Festival.

Not only are our freshmen musical but they're athletic too! Amazing combination! Did you know that half of the girls varsity teams are composed of freshmen? Among our boys are many future baseball, basketball and football stars.

March 8, 1957 went down on record as the night of our one and only freshman class dance. There was a very good turn-out even for a rainy night. Norm Tulin as disc jockey made it a very enjoyable evening for everyone. Lots of free records were given away and delicious homemade refreshments were served.

The freshman class has a unique governmental system consisting of five class officers and two representatives from each homeroom. These constitute the thirteen member executive committee.

Our class has the distinction of being the only class to publish, edit and write its own newspaper. The newspaper provided an opportunity for interested freshmen to see their own work in print. It was a very successful venture and extremely enjoyed by our classmates.

Barbara Neumann '60
Pamella Blake '60

Activities

THE YEARBOOK

At the beginning of this, our first year, it seemed impractical to plan to publish a yearbook. However, as the year progressed, the desire to record our "first" experiences grew. Two circumstances made this possible. Under Miss Buxton's leadership all major events had been written up for publication in the Sudbury Citizen on the School Spotlight Page and these accounts were available; in addition, our fine student photographer, Barbara Lewis, '58 had photographed play casts, teams and participants in special events.

With these records as our starting point, faculty members and students joined forces to fill in the gaps and provide the more personalized details which make a yearbook an invaluable possession. This process has involved almost every student and teacher in some way, so that we may indeed say that the faculty and the students have been our staff.

The Art Department, under Mr. Black's direction has made a tremendous contribution as you will see. The Business Department including Miss Lelecas, Miss Tutuny and their many enthusiastic typists, has been responsible for this fine finished product.

The articles have been signed by the writers, but especial mention must be made of the people who re-wrote the personal write-ups, trying always to keep them in good taste, Jean Ferrick '58 heads this list, since she took the major responsibility for senior and junior sketches. Douglas Donaldson '59 was re-write man for the sophomores, and the freshman committee included: Julia Place, Pamella Blake, Barbara Neumann, Susan Davis, and Louise Rogers.

We extend our thanks to all-the named and the unnamed-who have been responsible for this book.

Miriam S. Coombs
for the faculty committee.

Ruth M. Buxton
Irene R. Tutuny
John W. Black
Alexander G. Marshall, Jr.

THE STUDENT COUNCIL

The Student Council of our school is the successor to the Student Council of Sudbury High School. The Student Council of Sudbury High was started about 1947 by one of the teachers in the school at that time. Through the years, the Student Council has tried to strengthen the relationship between the students and the faculty so that all problems can quickly be brought to light and solved. It has functioned for the benefit of the students and sponsored events for the students' enjoyment.

The Student Council this year has tried to be the voice of the students' opinions and desires. As an example, one of its main projects was choosing the company to which was to be awarded the five-year contract for the school rings and the designing of the complete ring. This is a privilege rarely given to the students or a group of this nature. It also chose, with the help of the student body, the school colors, (navy and white), and a nickname for our teams (The Warriors).

Another main project has been the establishment of a school store which sells school pencils, book covers, boys' gym suits, sweatshirts, Scottie dogs, and headscarves. Our Student Council hopes to increase the store's stock every year.

Something that took a great deal of time and effort was the writing of a constitution for the Student body providing a framework for student government and a basis for the organization of clubs and class government.

There were two annual events in Sudbury High which the Student Council would like to see become annual events in this school the annual Variety Show and a Back-to-School Square Dance both sponsored by the Student Council.

Our Student Council has attended three conventions this year. These conventions are very helpful because here ideas are exchanged and one often picks up many ideas applicable to his own council.

The members of the first Student Council of our school have been: grade 9; Pamella Blake (non-voting), David Davison, Ann Harding (non-voting), Barbara Podgurski; grade 10; Carol Clippinger, Charles Styron; grade 11; David Copp, Sheila Moynihan, Bruce Quirk; grade 12; Frank Carlman, Peggy Clark, Nicholas Mercury. The officers have been; president, Sheila Moynihan; vice president, Frank Carlman; secretary, Carol Clippinger and treasurer, Peggy Clark.

For a new organization in a new school, our Student Council has done a fine job in the year 1956-1957, the first year of the Lincoln-Sudbury Regional High School.

Sheila Moynihan '58

VIEW FROM THE ARCHWAY

TYPING CLASS

PTSA MEMBERS SEE LIBRARY

PARENTS VISIT AN ENGLISH CLASS

VOLUME I OF THE CITIZEN
PRESENTED TO LIBRARY

OPEN STUDENT COUNCIL MEETING

SUDBURY CITIZEN

Mr. Tourville, David Copp, Mr. Philbrick

STUDENT COUNCIL

A. Harding, P. Blake, B. Podgurski, D. Davison, C. Styron, C. Clippinger, S. Moynihan, F. Carlman, P. Clark, N. Mercury, B. Quirk, D. Copp, Mr. Downing

Photographs by Barbara H. Lewis

INFANTA

Our First Massachusetts Drama Festival Entry.

With high hopes and spirits, the cast for "Infanta", (Infanta of Spain-Martha Livengood; Dorothea, a servant at the court-Jean Ferrick; Bossu, a hunchbacked dwarf-Pat Sturgis; the Duchess of Albuqerque-Mary Ann Ashley; and Lord Severe De Compeigne-David Copp), set off in the car of Mrs. Coombs our director on Friday, March 22, for the Wachusett Regional High School in Holden, to attend the Massachusetts drama festival.

We arrived in Holden at 2:00. Our hostesses, Marlene and Marsha, and our host, Harold, made us feel right at home. We got settled in our little room, unpacked our suitcases and sat down and talked. We were allowed one rehearsal that afternoon after which the grand tour of the building began and took about thirty minutes.

After a light meal in Worcester, we returned to Holden, retired to our room, and prepared for "the play."

"Infanta" went off very well, and we all enjoyed it. Of the ten plays presented on Friday and Saturday, four were selected for presentation in the State Finals in Boston; "Four on a Heath" by Attleboro High Shool; "The Finger of God" by Gardner High School, "Moment of Decision" by Franklin High School, and "Mooncalf Mugford" by Wachusett Regional.

"Infanta" received a rating of two or very good. Two of the cast, Pat and Mary Ann, received certificates for excellent acting.

Everyone concerned benefited greatly from the experience.

Martha Livengood '60

THE LIBRARY

An Appreciation

As one starts to walk down the corridor of the classroom wing, the first object to catch the eye is a yellow door with the word "Library" printed on it. Behind that door lies a treasure of literary wealth ready to serve any student in any way. The librarian, Mr. Elwood Philbrick, spent the entire summer of 1956 organizing more than 2,5000 volumes, and is always ready to help interpret the knowledge held within those shelves.

Besides many entertaining novels, poems, and short stories, a continuous stream of daily newspapers and other periodical literature is available to anyone who wishes to use it. Almost a library within itself is the fine collection of reference works seen at one end of the room. Any minute particle of information wanted may easily be found in these books dealing with everything from earliest man to our present day and beyond.

Other interesting features of the library are the vertical file, record collection, map and picture files, and the guidance pamphlets.

The large collection of guidance and job information is an unusual service to the students, and makes it possible to obtain help in those fields without a separate appointment with the guidance counselor.

Certainly everyone greatly appreciates this fine room with its educational and entertaining aspects.

Mary Ann Ashley '58

THE GUIDANCE DEPARTMENT

An Appreciation

Of all the specialists of the school, the guidance director and counselors are the most important.

Students do not have all the necessary information about all the colleges or professions they should consider. Guidance personnel can give, or know where to find this information.

Mr. Doucette has taken the members of the junior and senior classes in hand and led them patiently through the maze of college catalogs, college board tests, and forms for specialized schools, military, service and industry. He still has found time to act as comforter, interpreter, father and friend.

Miss Edwards and Mr. Thruston, in their capacity as guidance counselors to the freshmen and sophomore classes, have helped the younger high school students to choose courses, and to start planning for college or careers. These counselors will follow their charges through their senior year, always ready with assistance and advice.

David Copp '58

THE LAST FIRST

We of the Lincoln-Sudbury Regional High School are fortunate enough to be the first students to inhabit this new community. Also, we have the distinction of being the last people to be first, and no one else will have the honor of setting a precedent for the generations to follow.

With this primary position, the students have gained one of the greatest aspects of education, and that is responsibility. We have learned to organize our assets and pool our resources in order to have a student body which will be ready to accept the burdens of running a community as sensible adults.

In the past year, these students have helped to organize and set the standards for the present Student Council, which makes important decisions for the good of the school, and a Sports Council, which handles the various concepts of the physical education department.

Here, finally, in this year book, we are bringing to a close the first year of our high school; the most important year, perhaps, in the story of the school organization. We all hope that it will not be the last year for responsible living and success. Good luck to the students of all the years to come!

Mary Ann Ashley '58

SPORTS
EXIT
O'Connell

BOYS' PHYSICAL EDUCATION

Society today gives numerous signs that play and recreation are essential. To keep alive the play motive requires education of people in skills that will provide satisfaction in the activities of recreation.

Physical education is indispensable today as the most important agency in developing attitudes toward play and in combatting the sedentary life and its associated evils.

Physical education is the sole organized means for the development of neuromuscular skills so essential for the proper functioning of the individual as a moving, motor mechanism.

Physical education is indispensable for setting up standards of sportsmanship. Games offer the laboratory where vital attitudes are formed and the teaching of these, so essential for sport, is equally demanded for the whole life.

Students care greatly about games, sports, and dancing because these activities touch fundamental drives and through physical education school life becomes unified. It is a powerful socializing agent and provokes participation in many ways.

The main line of effort in physical education is to broaden the experiences for as many students as possible in the varied activities of the program.

The following activities have been presented: Soccer, touch football, basketball, stunts and tumbling, physical fitness self-evaluation, volleyball, table tennis, shuffleboard, track and field, softball, and archery.

Paul Volk

GIRLS' PHYSICAL EDUCATION

The Department of Health and Physical Education has endeavored to offer the students a program which could appeal to all grade levels and to a wide variety of interests.

The content of our program has included team sports, individual sports, recreational sports and body mechanics. Each student has been given a Posture Examination upon which, we plan to widen the scope of our body mechanics program. With the assistance of the School Nurse, we plan to suggest posture exercises for those students who show a need for further help in that area. During the Postural Examinations, we were pleased to be able to correlate our work with that of the Anatomy and Physiology class, who gave able assistance in planning and administering the tests.

As much as was possible for us to do so, we have tried to provide adequate physical activity for the students. This has been done through class meetings twice a week, intramurals and an interscholastic program.

Mary Louise Roberts

VARSITY

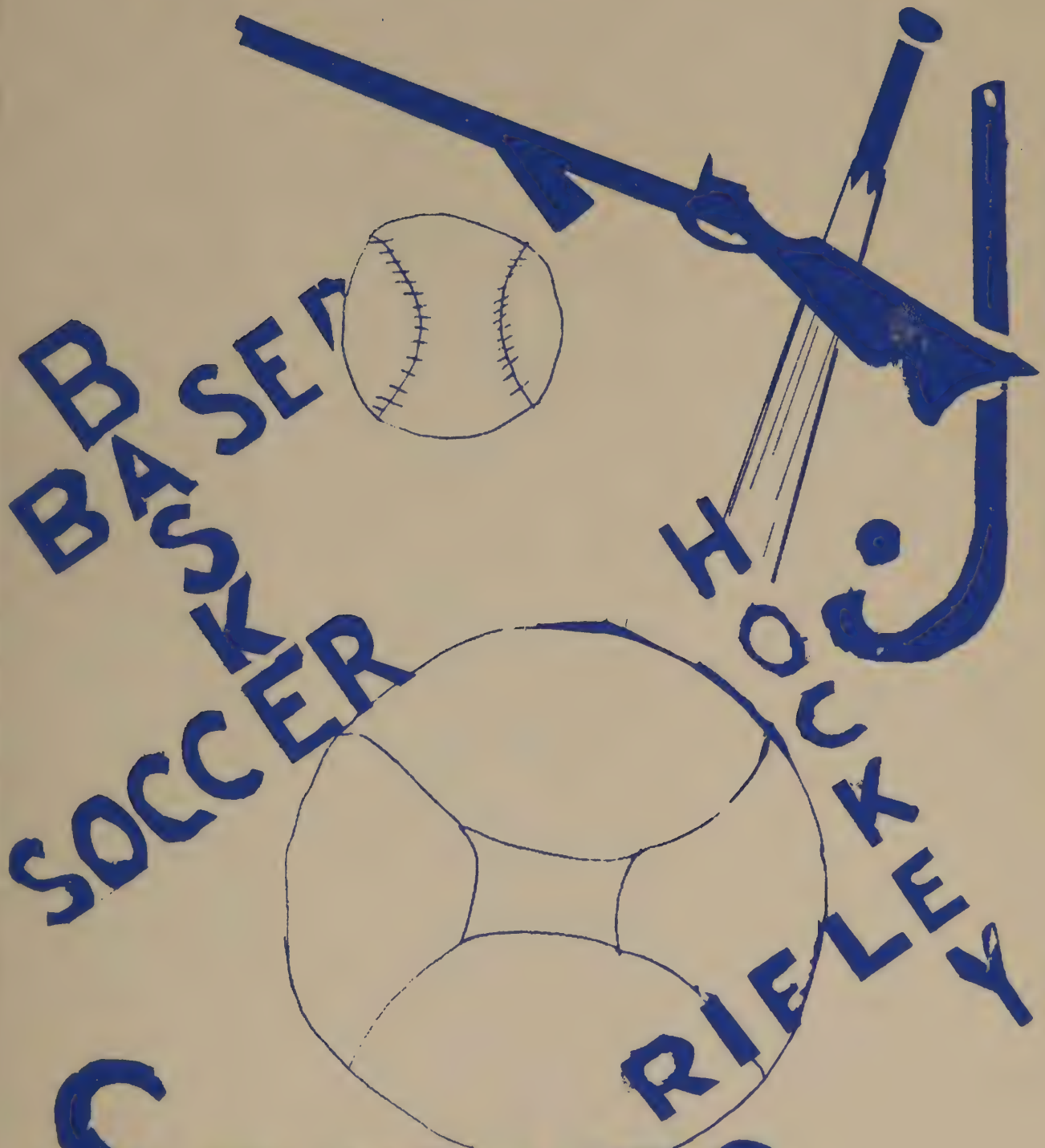

SPORTS

BRENN

VARSITY FIELD HOCKEY

SOCCER

JUNIOR VARSITY FIELD HOCKEY

VARSITY BASKETBALL

VARSITY BASKETBALL

JUNIOR VARSITY BASKETBALL

JUNIOR VARSITY BASKETBALL

BASEBALL

SOFTBALL

VARSITY FIELD HOCKEY

Back row from left to right: Coach Roberts, L. Mahoney, S. Moynihan, P. Moulton, P. Spinelli, C. Heck, M. A. Ashley. Front row: D. Dunsford, B. Wormwood, P. Clark, J. Clark, J. Fletcher

SOCCER

Back row from left to right: R. McLean, R. Doherty, D. Abrahamson, R. Hairston, S. Bradley, A. Moulton, W. DeMont, D. Leahy. Middle row: R. Wolfe, S. Hall, B. Bergen, P. Kerwin, C. Styron, W. Kilton, R. Trussell, W. Boyd, Coach Volk. Front row: R. Bennett, D. Davison, R. Brenn, F. Carlman, K. Lyons, J. Cutler, P. Bacon.

JUNIOR VARSITY FIELD HOCKEY

Back row, left to right: G. Mosca, Coach Roberts, M. Livengood, B. Barton, R. Hall, J. Rosato, S. Widdows, P. McElwain, Front row: C. Brooks, N. Allen, D. Garzia, B. Podgurski.

VARSITY BASKETBALL
BOYS

Back row, left to right: J. Kennally, D. Abrahamson, F. Carlman, R. Hairston, Coach Volk. Front row: R. Trussell, R. McLean, W. DeMont, A. Moulton.

VARSITY BASKETBALL
GIRLS

Back row: Coach Roberts, P. Moulton, B. Barton, J. Clark, D. Dunsford, B. Podgurski, B. Lewis, P. Spinelli, J. Fletcher, C. Heck. Front row: B. Wormwood, P. Blake, P. Clark, B. Hall, C. Roberts.

JUNIOR VARSITY BASKETBALL
BOYS

Back row: R. Brenn, D. Donaldson, T. Mayo, D. Davison, K. Lyons, Coach Platine. Front row: B. Bergen, R. Wolfe, S. Bradley, C. Styron, K. Mattsen.

JUNIOR VARSITY BASKETBALL
GIRLS

Back row: J. Fletcher, Coach Roberts, L. Mahoney, B. Ryan, M. Radford, B. Walton, G. Mosca, B. Barton, R. Hall. Front: M. Forbes, P. Chellis, S. Davis, J. Long.

BASEBALL

Back row: Coach Downing, E. Rosenbaum, R. Brenn, D. Abrahamson, R. Doherty, S. Bradley, R. McLean, S. Moore, F. Carlman, N. Rich. Front row: K. Lyons, T. Mayo, R. Trussell, J. Tucker, R. Wolfe.

SOFTBALL

Back row: Coach Roberts, J. Cole, C. Heck, S. Seeckts, M. Kenefick, P. Chellis, B. Podgurski, B. Lewis, G. Mosca, C. Streeter, P. Spinelli, B. Walton, J. Clark, B. Barton, P. McElwain. Front: C. Roberts, B. Wormwood, P. Clark, B. Allen, P. Moulton, D. Dunsford.

Photographs by Barbara H. Lewis '58

VARSITY SOCCER: 7 - 1 - 1

Lincoln-Sudbury	4	Hudson	2	won
Lincoln-Sudbury	2	Acton	0	won
Lincoln-Sudbury	1	Hudson	0	won
Lincoln-Sudbury	0	Watertown	2	lost
Lincoln-Sudbury	2	Lawrence Academy	0	won
Lincoln-Sudbury	3	Brown & Nichols	1	won
Lincoln-Sudbury	2	Hudson	0	won
Lincoln-Sudbury	4	Acton	0	won
Lincoln-Sudbury	2	Watertown	2	tie

20 goals for 7 against

VARSITY BASKETBALL: 11 - 9

Lincoln-Sudbury	56	Northboro	36	won
Lincoln-Sudbury	51	Holliston	33	won
Lincoln-Sudbury	56	Holliston	35	won
Lincoln-Sudbury	50	Marlboro	43	won
Lincoln-Sudbury	48	Weston	60	lost
Lincoln-Sudbury	41	Northboro	49	lost
Lincoln-Sudbury	44	Wayland	69	lost
Lincoln-Sudbury	70	Bedford	36	won
Lincoln-Sudbury	44	Hopedale	57	lost
Lincoln-Sudbury	28	Weston	32	lost
Lincoln-Sudbury	54	Hopedale	68	lost
Lincoln-Sudbury	41	Wayland	62	lost
Lincoln-Sudbury	59	Marlboro	33	won
Lincoln-Sudbury	50	Bedford	48	won
Lincoln-Sudbury	69	Ashland	59	won
Lincoln-Sudbury	63	Southboro	66	lost
Lincoln-Sudbury	58	Medfield	25	tourn.
Lincoln-Sudbury	54	Acton	46	tourn.
Lincoln-Sudbury	43	Pepperell	40	tourn.
Lincoln-Sudbury	41	Orleans	54	tourn.

J. V. FIELD HOCKEY

		L-S	OPP.
Oct. 9, 1956	At Wayland	0	0
Oct. 10, 1956	At Weston	0	1
Oct. 24, 1956	At Weston	0	0
Oct. 25, 1956	At Wayland	0	0

Two games with Bedford cancelled by opponents. Team won-0, tied-3, lost-1.

VARSITY BASKETBALL

		L-S	OPP.
Jane 4, 1957	At Bedford	45	30
Jan. 9, 1957	At Weston	42	55
Jan. 11, 1957	At Marlboro	43	36
Jan. 18, 1957	Wayland	60	48
Jan. 23, 1957	Marlboro	48	22
Jan. 25, 1957	Weston	42	38
Jan. 30, 1957	At Wayland	59	30
Fel. 1, 1957	Bedford	39	28

Won-7, lost-1. The tentative schedule for next season lists Bedford, Weston, Wayland and Concord as our opponents.

J. V. BASKETBALL

		L-S	OPP.
Jan. 4, 1957	At Bedford	17	4
Jan. 9, 1957	At Weston	13	17
Jan. 11, 1957	At Marlboro	24	13
Jan. 18, 1957	Wayland	28	10
Jan. 23, 1957	Marlboro	20	37
Jan. 25, 1957	Weston	12	23
Jan. 30, 1957	At Wayland	41	19
Feb. 1, 1957	Bedford	30	16

Won-5, lost-3.

VARSITY SOFTBALL
(to date)

		L-S	OPP.
May 1, 1957	At Bedford	38	3
May 3, 1957	Wayland	28	9
May 7, 1957	Weston	15	11
May 14, 1957	At Wayland		
May 22, 1957	At Weston		
May 24, 1957	Bedford		
May 28, 1957	Concord		

J. V. BASKETBALL 1956-7

Scores

Lincoln-Sudbury	60	Northboro	46
Lincoln-Sudbury	63	Holliston	22
Lincoln-Sudbury	71	Holliston	19
Lincoln-Sudbury	33	Marlboro	35
Lincoln-Sudbury	39	Weston	41
Lincoln-Sudbury	39	Northboro	27
Lincoln-Sudbury	29	Wayland	43
Lincoln-Sudbury	43	Bedford	17
Lincoln-Sudbury	29	Hopedale	42
Lincoln-Sudbury	29	Wayland	40
Lincoln-Sudbury	40	Marlboro	53
Lincoln-Sudbury	40	Bedford	14
Lincoln-Sudbury	33	Ashland	43
Lincoln-Sudbury	28	Southboro	37
Totals	650		567

The Squad

1. Bergen, B.
2. Styron, D.
3. Brenn, R.
4. Mattsen, K.
5. Clark, R.
6. Bradley, S.
7. Moore, S.
8. Davison, D.
9. Wolfe, R.
10. Abrahamson, D.
11. Lyons, K.
12. Mayo, T.
13. Donaldson, D.

* Coach Mr. Platine

The J. V. Squad, playing fire-house ball, got off to a fast start rolling up impressive wins in their first three outings. The best win of the season was against a Hopedale five that had soundly thrashed us the first time out. This squad showed real scoring potential in days to come as they averaged over 40 points a game.

Norman Platine

THE RIFLE TEAM

Among the many firsts this year at Lincoln-Sudbury, one was a rifle club. This was the first year such a club or team had been formed in the history of either of the schools. At the start of school last fall two hard working students, David Adams and Edmund Rosenbaum, laid the ground work for a rifle club. In November the club was organized, officers were elected and work was started on a five-man, fifty-foot range in the basement of the school. With an appropriation from the school committee and added funds from club dues, the range was completed and by January tryouts for the team were being held.

The team's record for its first year in which it entered twelve meets is not terribly impressive (no wins, twelve defeats); however, the progress made during the course of the season was amazing. At the first match the team score was 633 out of 1,000, at the end of the season the standard score was about 790 out of 1,000. This is still below the average of the league, but we are looking forward to a progressive and victorious season next year.

Grant Wilson '59

GIRLS' SPORTS

The Girls' Intramural Council, consisting of representatives from each homeroom, planned a program of activities for the year. This program was based upon the Physical Education Curriculum, and was devised to enable students to pursue their special interests. A good variety of activities was offered and these included: volleyball, basketball, softball, bowling, shuffleboard, table tennis, and archery. Next year, the Intramural Council plans to add field hockey and badminton.

The Council was also responsible for instituting the method of testing those students who were interested in obtaining an Intramural Officials Rating. Those individuals who successfully passed a written and practical test in their leisure activity were then assigned games to officiate. We look forward to adding a Board of Officials to our handling game assignments from within their own group.

The Intramural Champions for 1956-1957 are as follows:

Archery	not completed to date
Basketball.	Homeroom #413
Bowling	Peggy Clark
Shuffleboard. . . .	Jo-Ann Long & Barbara Ryan
Softball.	not completed to date
Volleyball.	Junior class
Table tennis. . . .	Judy Clark

The varsity sports offered our girls during 1956-1957 were field hockey, basketball, and softball. We are very proud of our girls and their fine spirit of enthusiasm, sportsmanship, and competitive achievement which they have displayed during the past year.

VARSITY FIELD HOCKEY

		L-S:	Opp.:
October 9, 1956	At Wayland	2	0
October 10, 1956	Weston	0	0
October 24, 1956	At Weston	0	1
October 25, 1956	Wayland	7	0

Won: 2
Tied: 1
Lost: 1

The tentative schedule for next year will include two games with Bedford, Wayland and Weston, and a single game with Concord.

J. V. FIELD HOCKEY

		L-S	OPP.
Oct. 9, 1956	At Wayland	0	0
Oct. 10, 1956	At Weston	0	1
Oct. 24, 1956	At Weston	0	0
Oct. 25, 1956	At Wayland	0	0

Two games with Bedford cancelled by opponents. Won-0, tied-3, lost-1.

VARSITY BASKETBALL

		L-S	OPP.
Jan. 4, 1957	At Bedford	45	30
Jan. 9, 1957	At Weston	42	55
Jan. 11, 1957	At Marlboro	43	36
Jan. 18, 1957	Wayland	60	14
Jan. 23, 1957	Marlboro	48	22
Jan. 25, 1957	Weston	42	38
Jan. 30, 1957	At Wayland	59	30
Feb. 1, 1957	Bedford	39	28

The tentative schedule for next season lists Bedford, Weston, Wayland and Concord as our opponents. Won-7, Lost-1.

J. V. BASKETBALL

		L-S	OPP.
Jan. 4, 1957	At Bedford	17	4
Jan. 9, 1957	At Weston	13	17
Jan. 11, 1957	At Marlboro	24	13
Jan. 18, 1957	Wayland	28	10
Jan. 23, 1957	Marlboro	20	37
Jan. 25, 1957	Weston	12	23
Jan. 30, 1957	At Wayland	41	19
Feb. 1, 1957	Bedford	30	16

Won-5, lost-3.

VARSITY SOFTBALL
(to date)

		L-S	OPP.
May 1, 1957	At Bedford	38	3
May 3, 1957	Wayland	28	9
May 7, 1957	Weston	15	11
May 14, 1957	At Wayland		
May 22, 1957	At Weston		
May 24, 1957	Bedford		
May 28, 1957	Concord		

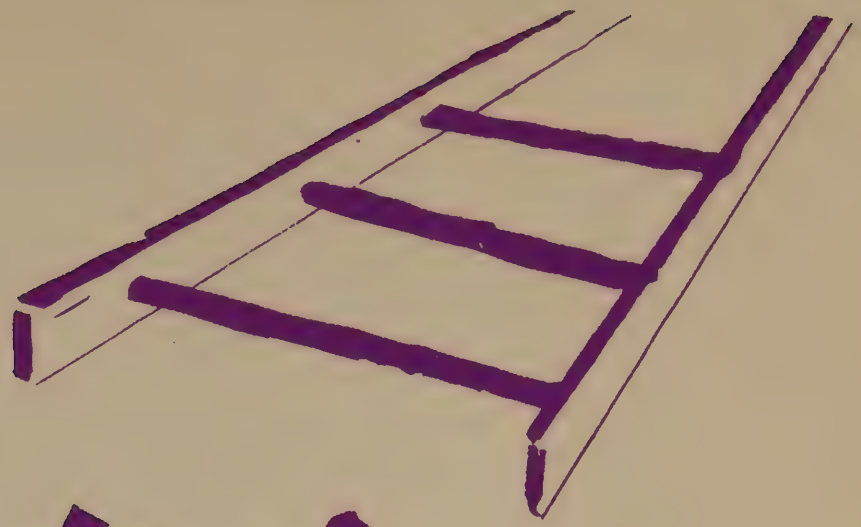

Junior HIGH

SUDBURY JUNIOR HIGH FACULTY

Jean H. Black
College of Wooster, Ohio, B. A.
Science 7th and 8th grades
Homeroom 7-3

Carl E. Ellery
U. T. C. Florence, Italy, Certificate in Sociology
University of Massachusetts, A. B.
Boston University, M. Ed.
Homeroom 7-1

William F. Keough
Boston College, A. B.
Driver Training
Junior High
Homeroom 7-2

Anne B. MacRae
Beaver College, A. B.
Language Arts and Social Studies
Senior Play
Concord-Lexington Field Trip
Homeroom 8-1

George W. Yonker, Jr.
University of Massachusetts, B. S.
Mathematics 7th and 8th grades
Science, 8th grade
Homeroom 8-2

SUDBURY JUNIOR HIGH

During the past year the Sudbury seventh and eighth graders have had their classes in the high school building. This was caused by the unusual increase in Sudbury's elementary enrollment and the resulting lack of school facilities.

When Sudbury's proposed elementary buildings are completed, The junior high classes will reutrn to the Sudbury Center buildings.

The present seventh and eighth graders may, years hence, proclaim that they were allowed to spend six years in the Lincoln-Sudbury Regional High School.

Several members of the high school faculty have taught junior high classes. These teachers were: Miss Roberts, Mrs. Barton, Mrs. Gombosi, Mr. Volk, Mr. Black, Mr. Flynn and Mr. Downing. Mr. Keough has taught high school classes in Driver Training.

The junior high school students have been listed by homerooms, but their activities, particularly in the sports program, could not be separated in this way.

William Keough

GRADE 7-1

Carl E. Ellery

Abrahamson, Richard

Bisson, J. Joseph

Benfield, Dorothy

Boyd, David J.

Carney, George G.

Crary, Judith

Crowley, Miriam

Cutler, Roger E.

Deane, Marge B.

Ferguson, Greta J.

Fowler, Sandra L.

Frost, Jennifer A.

Frye, Edwin L.

Giblin, William F.

Grierson, Robert A.

Leitner, Kenneth

Lowell, Grace E.

Lukesh, Peter

Magazu, Jacqueline

Miller, Carol A.

Moore, Robert E.

Morabito, Donna

Nelson, Henry M.

Pirrello, Frank Jr.

Roehrig, Linda B.

Sexton, Susan

Smalley, John

Spinelli, Raymond J.

Widdows, Judith E.

GRADE 7-2

William F. Keough, Jr.

Baker, Harry R., Jr.

Barber, Shirley

Bowry, A. Grant

Clark, Richard S.

Cleary, Jerome

Cutler, Harold R.

Devoll, Peter A.

Dowse, June E.

Druzba, Edith

Ferolito, Nichael

Galofaro, Stephen P.

Griswold, Marsden

Hollis, Helen

Kennally, Sheila

Kenefick, Richard D.

Krause, Daniel

McCarthy, Linda D.

McCarthy, Maureen A.

Mahoney, Paul J.

Mills, Edward M.

Mosca, Paul M.

Pardee, Michael

Pepin, Thomas

Phillips, Robert

Rosenbaum, Nancy B.

Saint, Kathleen

Sjostedt, Thomas

Troisi, Beverly A.

Varney, Linda J.

Velardi, James

Wright, Patricia

GRADE 7-3

Mrs. Jean Black

Boughton, Grant

Brenn, Ronald F.

Cavicchio, Jeanne

Child, Martha

Clippinger, Susan

Curran, Thomas

Davenport, Donald F.

Davis, Judith

Eisner, Frederick J.

Fleming, Pamela

Folsom, Jane

Good, R. Blair, Jr.

Griffin, Anne

Kilton, Marge E.

Lundberg, George W.

MacAndless, Douglas

MacArthur, Martin

MacLachlan, Diane

May, Richard W.

McDonnell, Jeanne

Moulton, William

O'Hara, Lois

Place, Robert

Poole, Martha L.

Russello, Richard E.

Shuster, Sally

Smith, Chandler, B.

Warren, Barbara L.

York, Richard

GRADE 8-1

Mrs. Anne MacRae

Aiken, Donald
Barton, Donald
Boyd, Robert
Brackett, Marekay
Brooks, Edward
Davison, William
Elwin, Ellen A.
Emmons, Beverly A.
Howe, John B.
Imlach, William I.
Kennally, James
Keough, Richard
Letteri, George
Lewis, Harriet A.
Lind, Paul
Merryman, Donna L.
McColl, Derek
Meyer, Roberta E.
Moyniham, Charlene
Olson, Peter
Pirrello, Jean M.
Roehrig, Virginia
Rosa, Pamela J.
Rose, Jacqueline
St. Germain, Janice
Warren, Jean

GRADE 8-2

George W. Yonker

Anderson, Barbara E.

Austin, James

Child, Penelope

Dempster, George R.

Duane, Rodney H.

Eisner, James F.

Flowers, Richard

Garfield, Marion E.

Gordon, Carol

Haskell, Dorothy E.

Heikkila, Barbara J.

Hoyle, Andrea J.

Jokisaari, Karen

Ladd, Paula

Morrison, Douglas B.

Morte, Paul D.

Plumley, Susan

Raeke, John

Rose, Patricia

Row, Robert G.

Shuris, Peter

Velardi, Joanne

Waite, Carole B.

Walker, Wendy L.

Wilson, Mary

Yetton, Sandra

Zaniboni, Vincent

GRADE 8-3

Alan F. Flynn

Arciere, Arline M.

Carlman, Constance J.

Casella, Thomas

Coblenz, Jocelyn

Courtemanche, George R. Jr.

Cox, Ronald W.

Crary, Dorris

Douglas, Patricia A.

Hall, Susan

Hickler, Carol

Jones, Marcia L.

Locke, Linda L.

Lowell, Edith F.

Lupien, Thomas

MacDonald, David

Marquis, Heather W.

Moore, George A.

Morrison, Linda A.

Nims, Robert

Pepin, Bernard

Powers, James A.

Ring, Charles E.

Rose, Denise

Smith, David O.

Spiller, Gerald R.

Stone, Susan

Taffe, Betty E.

Varney, Sandra

AUTOGRAPHS

AUTOGRAPHS